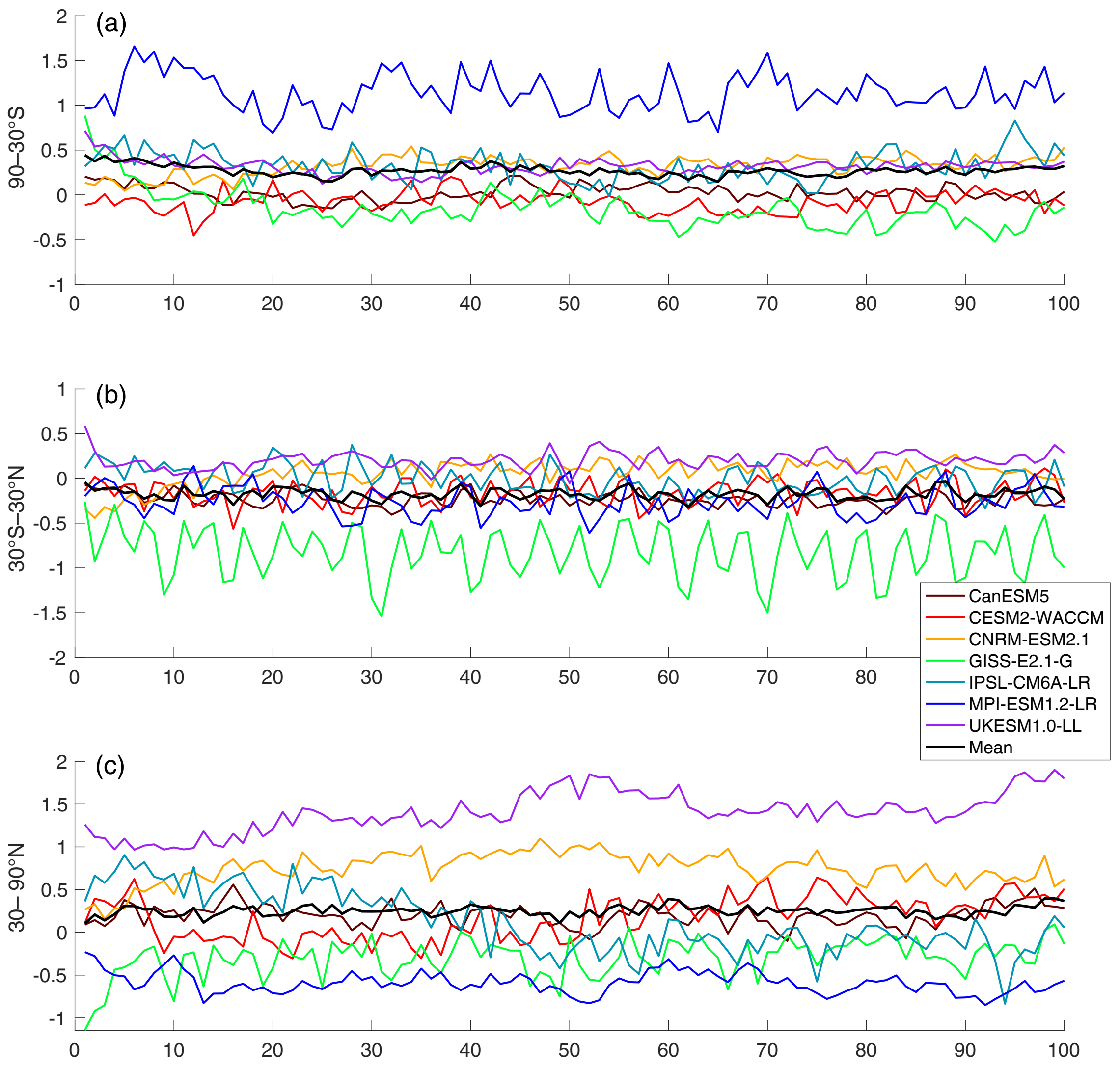
(a)
90–30°S
(b)
30°S–30°N
(c)
30– 90°N
CanESM5
CESM2-WACCM
CNRM-ESM2.1
GISS-E2.1-G
IPSL-CM6A-LR
MPI-ESM1.2-LR
UKESM1.0-LL
Mean