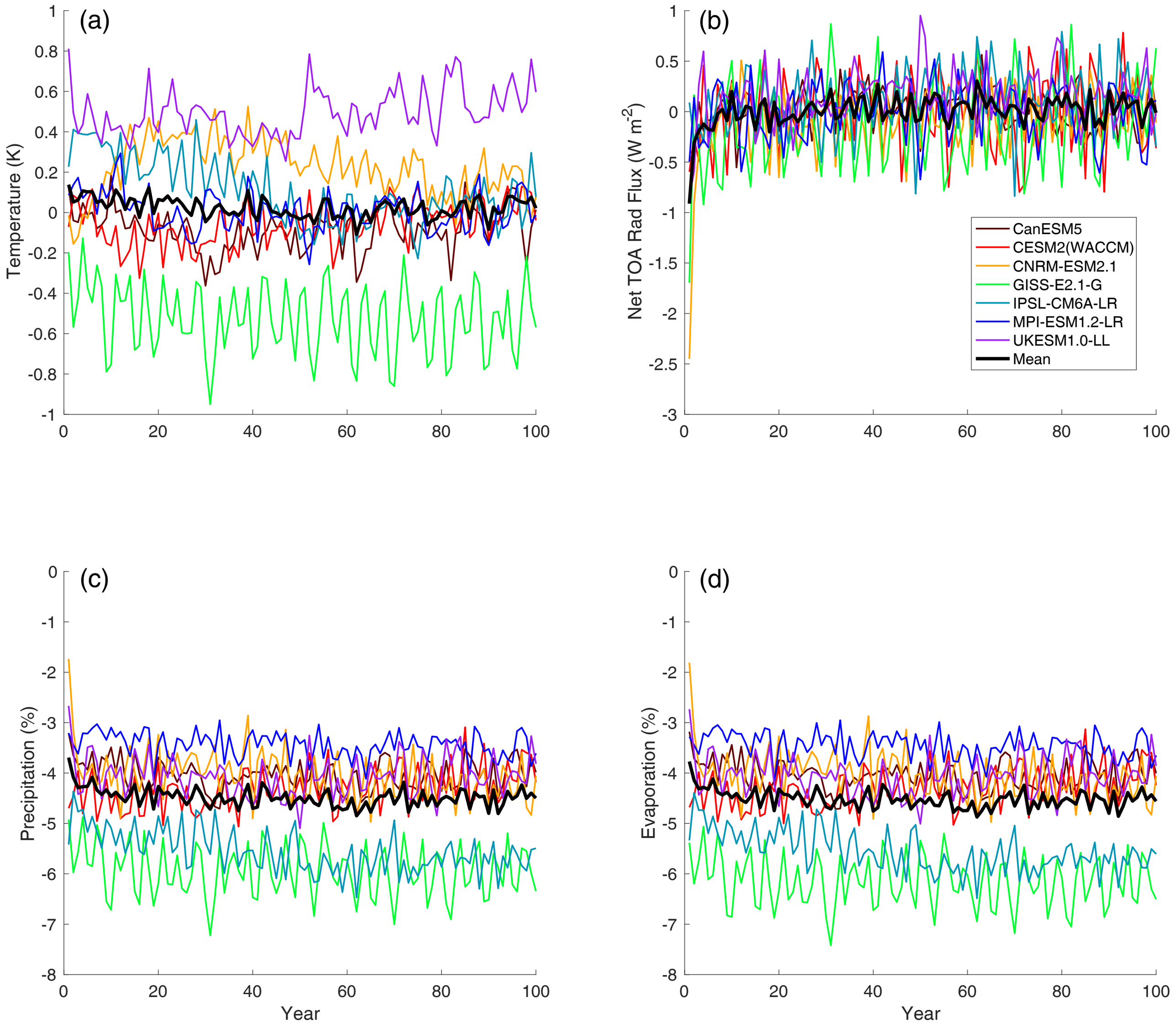
(a)
Temperature (K)
(b)
Net TOA Rad Flux (W m^{-2})
CanESM5
CESM2(WACCM)
CNRM-ESM2.1
GISS-E2.1-G
IPSL-CM6A-LR
MPI-ESM1.2-LR
UKESM1.0-LL
Mean
(c)
Precipitation (%)
(d)
Evaporation (%)
Year
Year