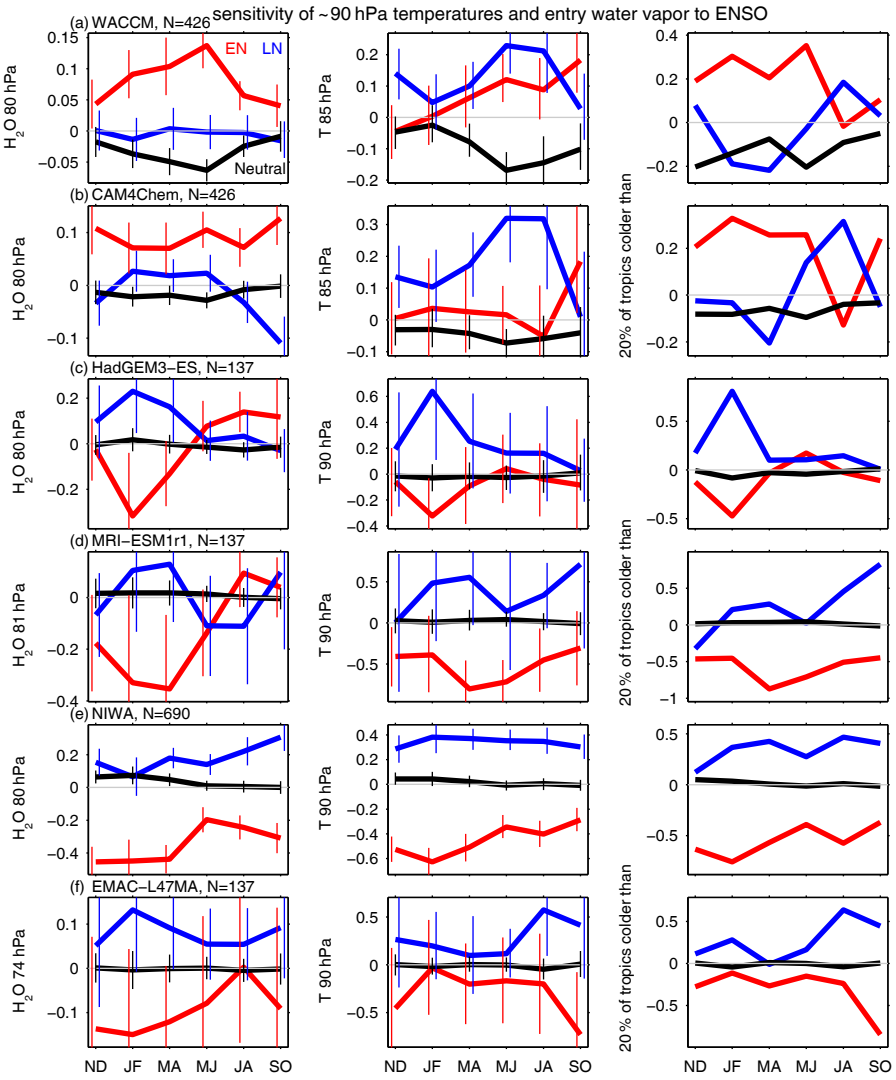
sensitivity of ~90 hPa temperatures and entry water vapor to ENSO
(a) WACCM, N=426
EN
LN
Neutral
(b) CAM4Chem, N=426
(c) HadGEM3−ES, N=137
(d) MRI−ESM1r1, N=137
(e) NIWA, N=690
(f) EMAC−L47MA, N=137
H2O 80 hPa
H2O 81 hPa
H2O 74 hPa
T 85 hPa
T 90 hPa
20% of tropics colder than
ND
JF
MA
MJ
JA
SO