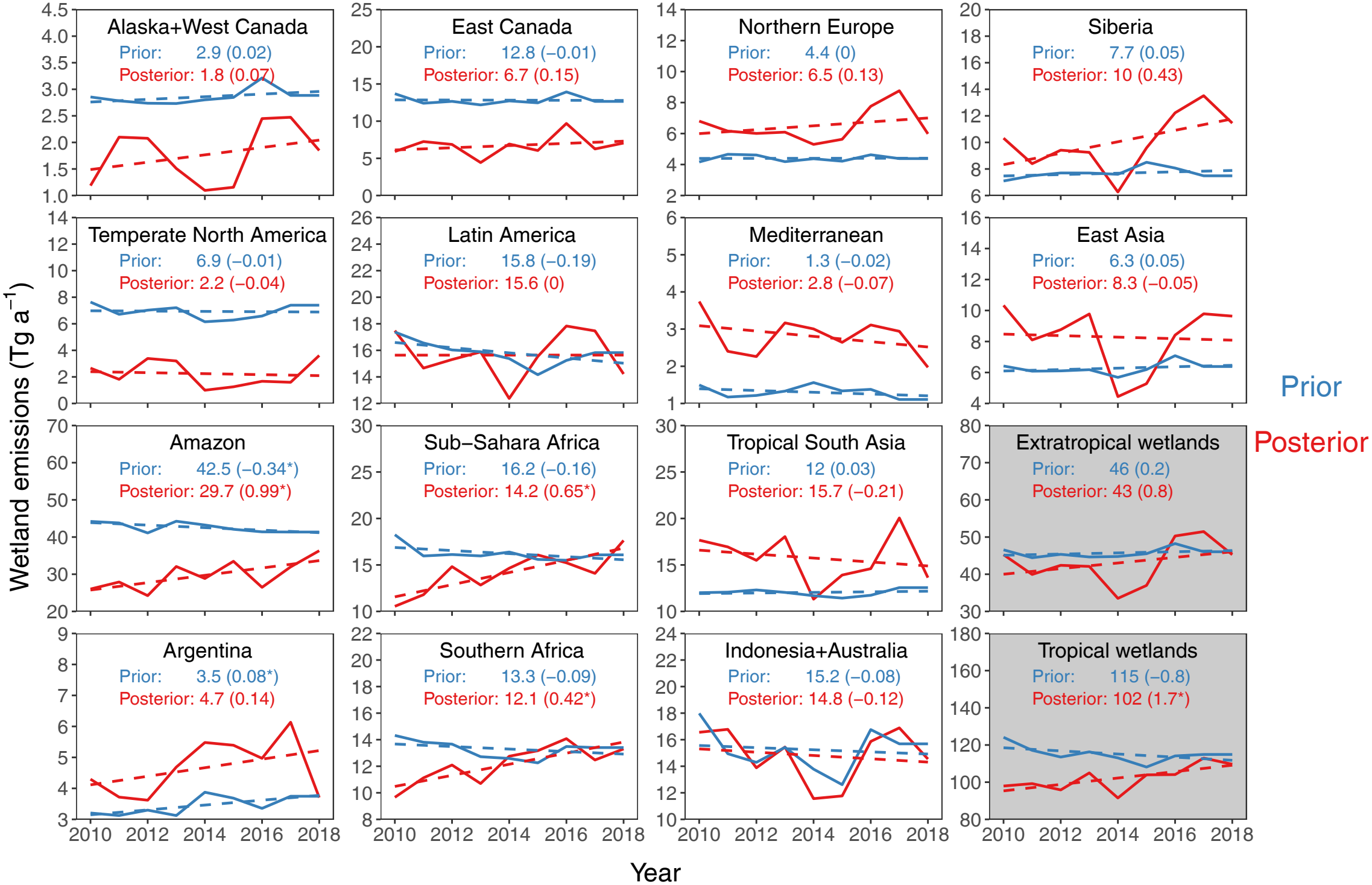
Alaska+West Canada
Prior: 2.9 (0.02)
Posterior: 1.8 (0.07)
East Canada
Prior: 12.8 (−0.01)
Posterior: 6.7 (0.15)
Northern Europe
Prior: 4.4 (0)
Posterior: 6.5 (0.13)
Siberia
Prior: 7.7 (0.05)
Posterior: 10 (0.43)
Temperate North America
Prior: 6.9 (−0.01)
Posterior: 2.2 (−0.04)
Latin America
Prior: 15.8 (−0.19)
Posterior: 15.6 (0)
Mediterranean
Prior: 1.3 (−0.02)
Posterior: 2.8 (−0.07)
East Asia
Prior: 6.3 (0.05)
Posterior: 8.3 (−0.05)
Amazon
Prior: 42.5 (−0.34*)
Posterior: 29.7 (0.99*)
Sub−Sahara Africa
Prior: 16.2 (−0.16)
Posterior: 14.2 (0.65*)
Tropical South Asia
Prior: 12 (0.03)
Posterior: 15.7 (−0.21)
Extratropical wetlands
Prior: 46 (0.2)
Posterior: 43 (0.8)
Argentina
Prior: 3.5 (0.08*)
Posterior: 4.7 (0.14)
Southern Africa
Prior: 13.3 (−0.09)
Posterior: 12.1 (0.42*)
Indonesia+Australia
Prior: 15.2 (−0.08)
Posterior: 14.8 (−0.12)
Tropical wetlands
Prior: 115 (−0.8)
Posterior: 102 (1.7*)
Wetland emissions (Tg a^{-1})
Year
Prior
Posterior