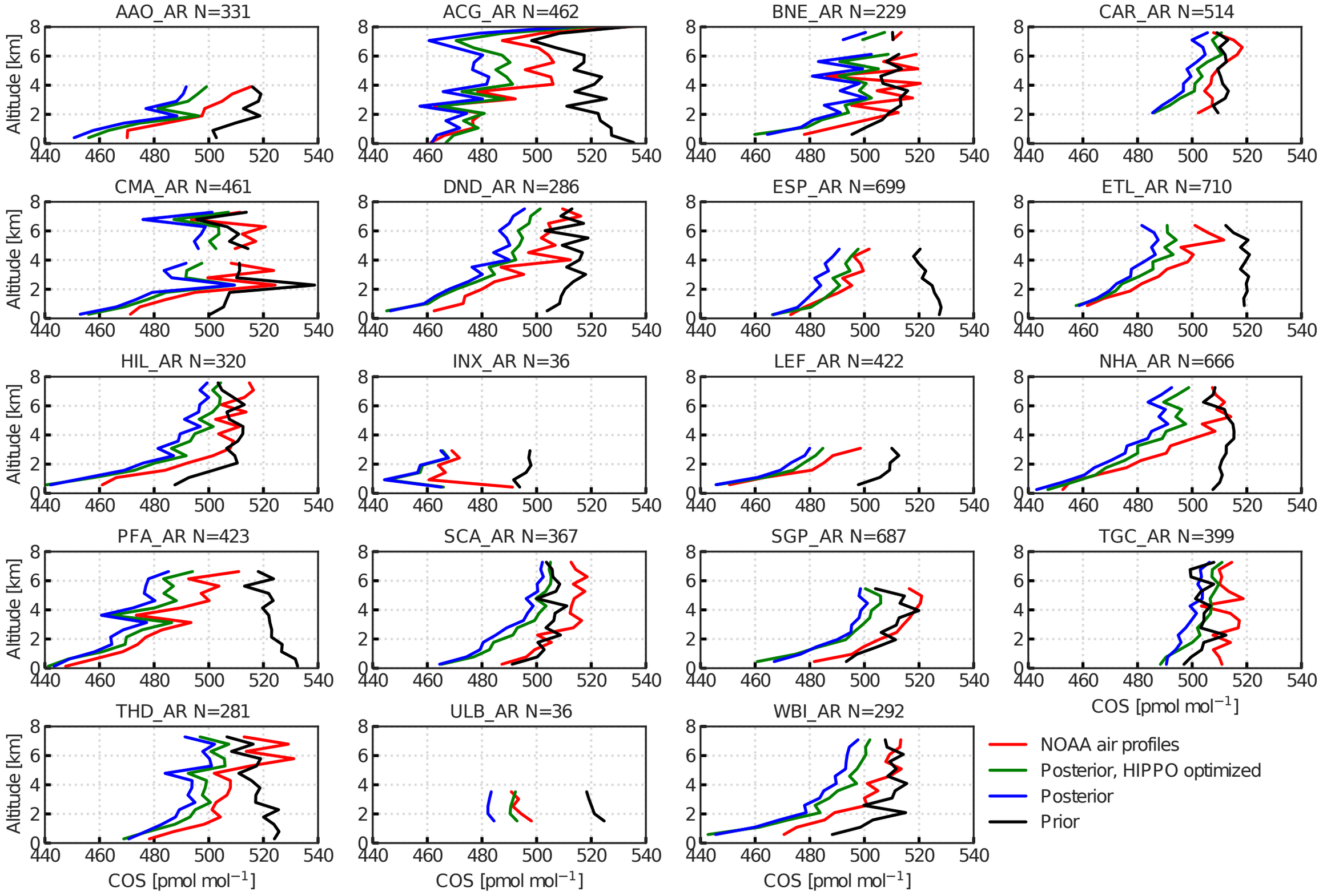
AAO_AR N=331
ACG_AR N=462
BNE_AR N=229
CAR_AR N=514
CMA_AR N=461
DND_AR N=286
ESP_AR N=699
ETL_AR N=710
HIL_AR N=320
INX_AR N=36
LEF_AR N=422
NHA_AR N=666
PFA_AR N=423
SCA_AR N=367
SGP_AR N=687
TGC_AR N=399
THD_AR N=281
ULB_AR N=36
WBI_AR N=292
Altitude [km]
COS [pmol mol^{-1}]
NOAA air profiles
Posterior, HIPPO optimized
Posterior
Prior