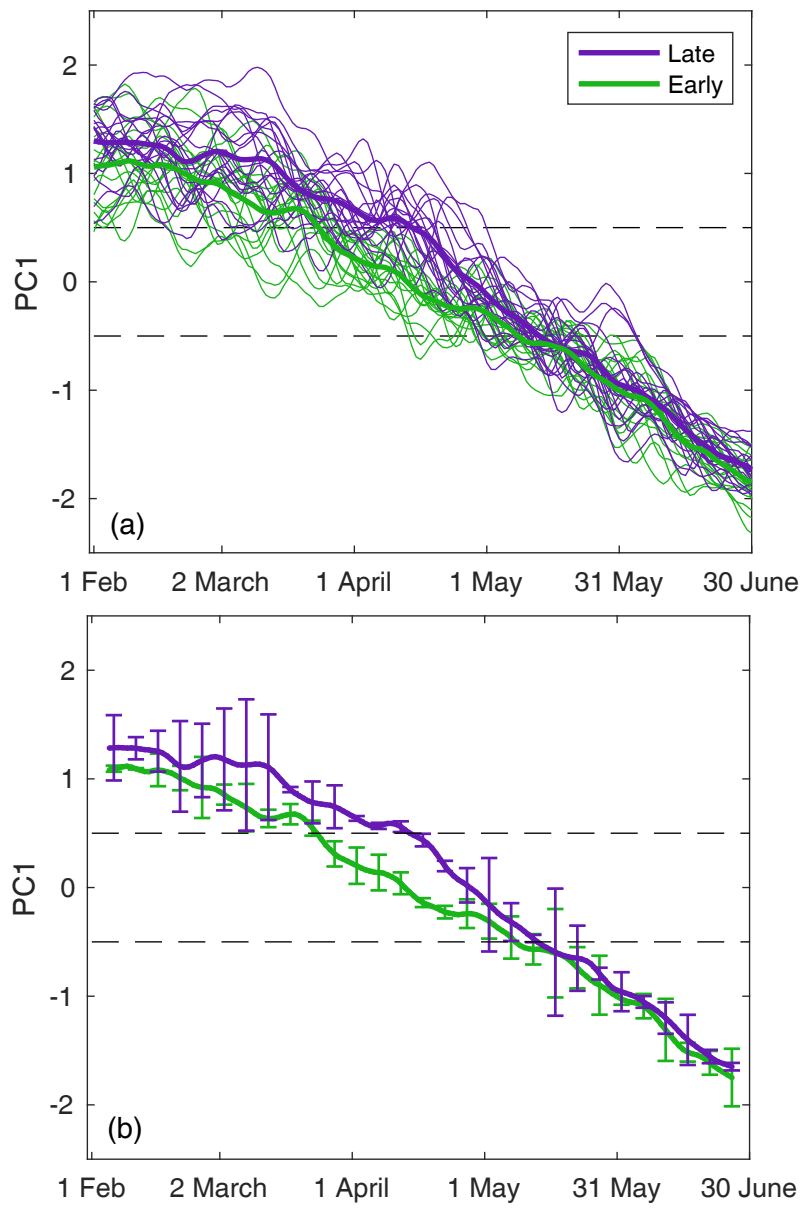
Late
Early
PC1
2
1
0
-1
-2
(a)
1 Feb
2 March
1 April
1 May
31 May
30 June
PC1
2
1
0
-1
-2
(b)
1 Feb
2 March
1 April
1 May
31 May
30 June