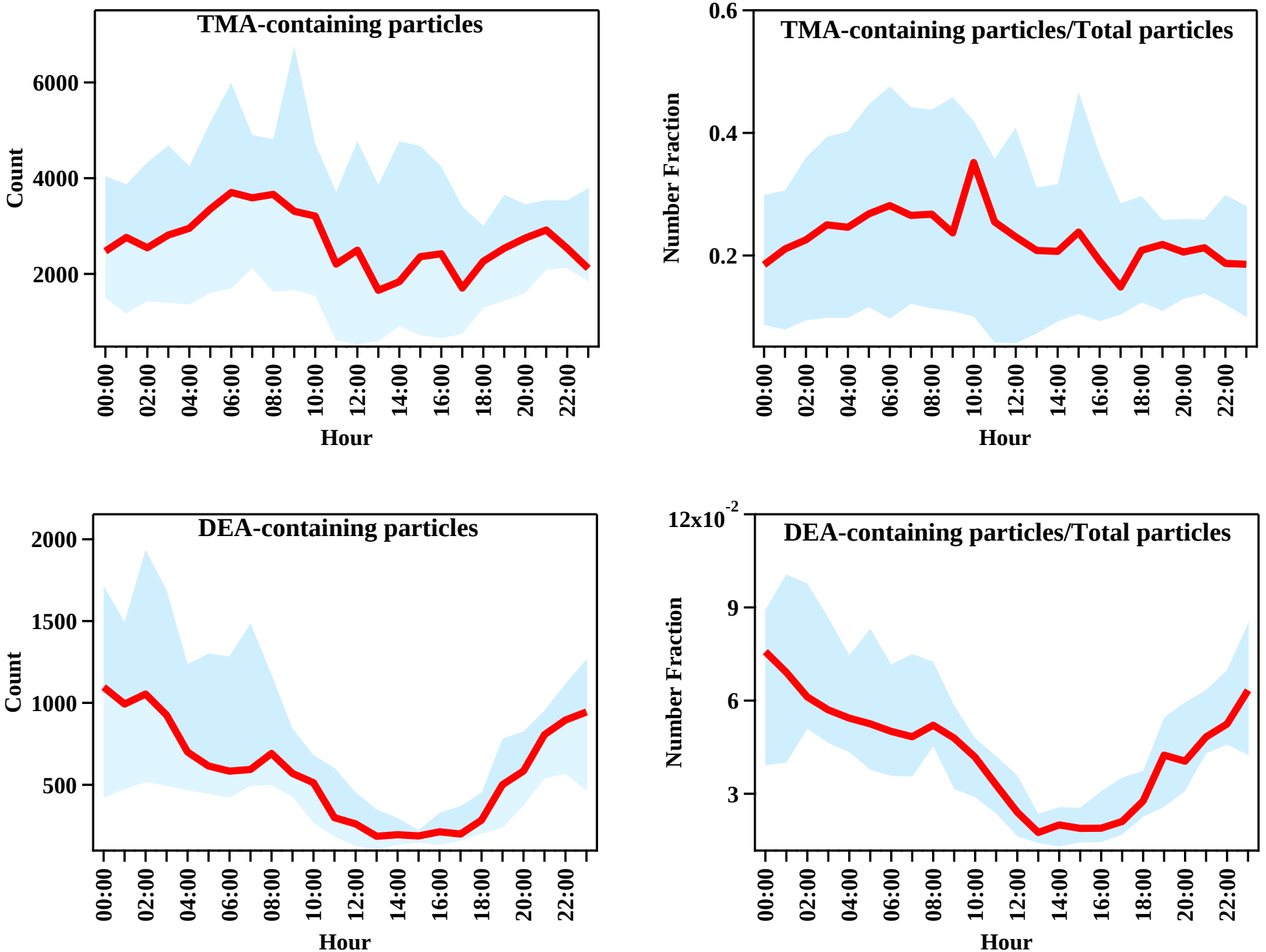
TMA-containing particles
Count
6000
4000
2000
00:00
02:00
04:00
06:00
08:00
10:00
12:00
14:00
16:00
18:00
20:00
22:00
Hour
TMA-containing particles/Total particles
Number Fraction
0.6
0.4
0.2
Hour
DEA-containing particles
Count
2000
1500
1000
500
Hour
DEA-containing particles/Total particles
Number Fraction
12x10-2
9
6
3
Hour