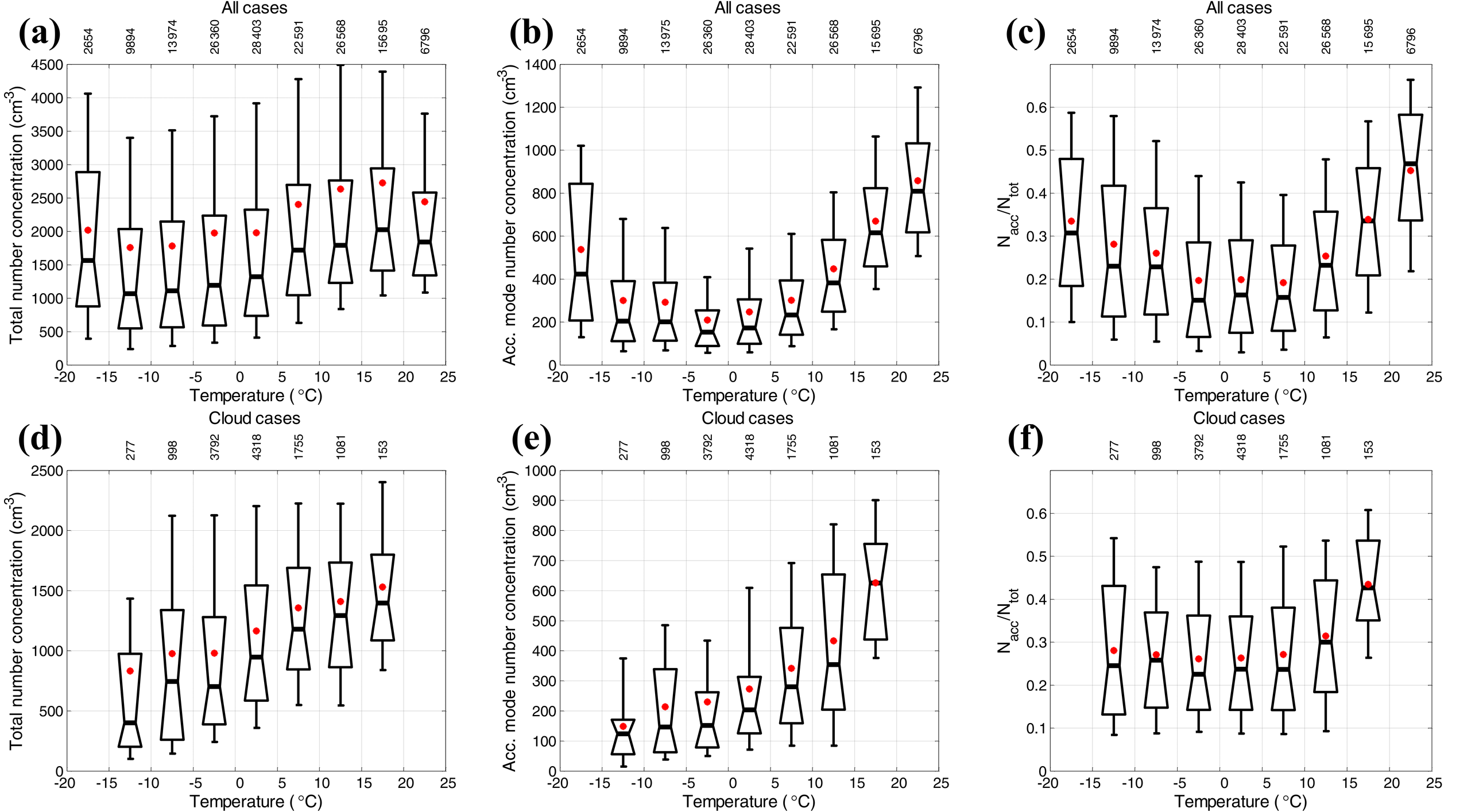
(a)
All cases
2654
9894
13 974
26 360
28 403
22 591
26 568
15 695
6796
Total number concentration (cm-3)
Temperature (°C)
(b)
All cases
2654
9894
13 975
26 360
28 403
22 591
26 568
15 695
6796
Acc. mode number concentration (cm-3)
Temperature (°C)
(c)
All cases
2654
9894
13 974
26 360
28 403
22 591
26 568
15 695
6796
Nacc/Ntot
Temperature (°C)
(d)
Cloud cases
277
998
3792
4318
1755
1081
153
Total number concentration (cm-3)
Temperature (°C)
(e)
Cloud cases
277
998
3792
4318
1755
1081
153
Acc. mode number concentration (cm-3)
Temperature (°C)
(f)
Cloud cases
277
998
3792
4318
1755
1081
153
Nacc/Ntot
Temperature (°C)