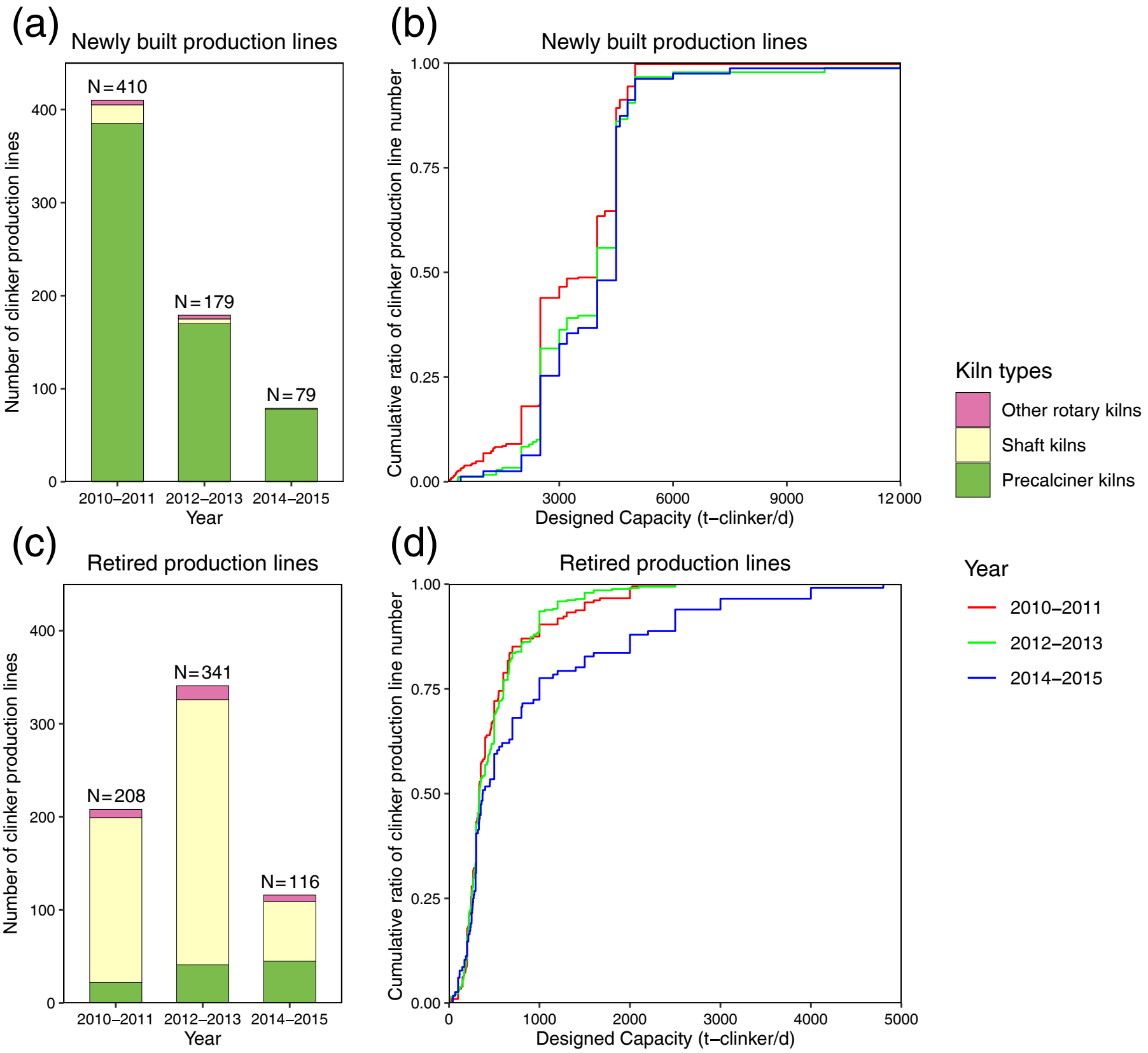
(a)
Newly built production lines
N=410
N=179
N=79
Number of clinker production lines
0
100
200
300
400
2010–2011
2012–2013
2014–2015
Year
(b)
Newly built production lines
Cumulative ratio of clinker production line number
0.00
0.25
0.50
0.75
1.00
3000
6000
9000
12 000
Designed Capacity (t–clinker/d)
Kiln types
Other rotary kilns
Shaft kilns
Precalciner kilns
(c)
Retired production lines
N=208
N=341
N=116
Number of clinker production lines
0
100
200
300
400
2010–2011
2012–2013
2014–2015
Year
(d)
Retired production lines
Cumulative ratio of clinker production line number
0.00
0.25
0.50
0.75
1.00
0
1000
2000
3000
4000
5000
Designed Capacity (t–clinker/d)
Year
2010–2011
2012–2013
2014–2015