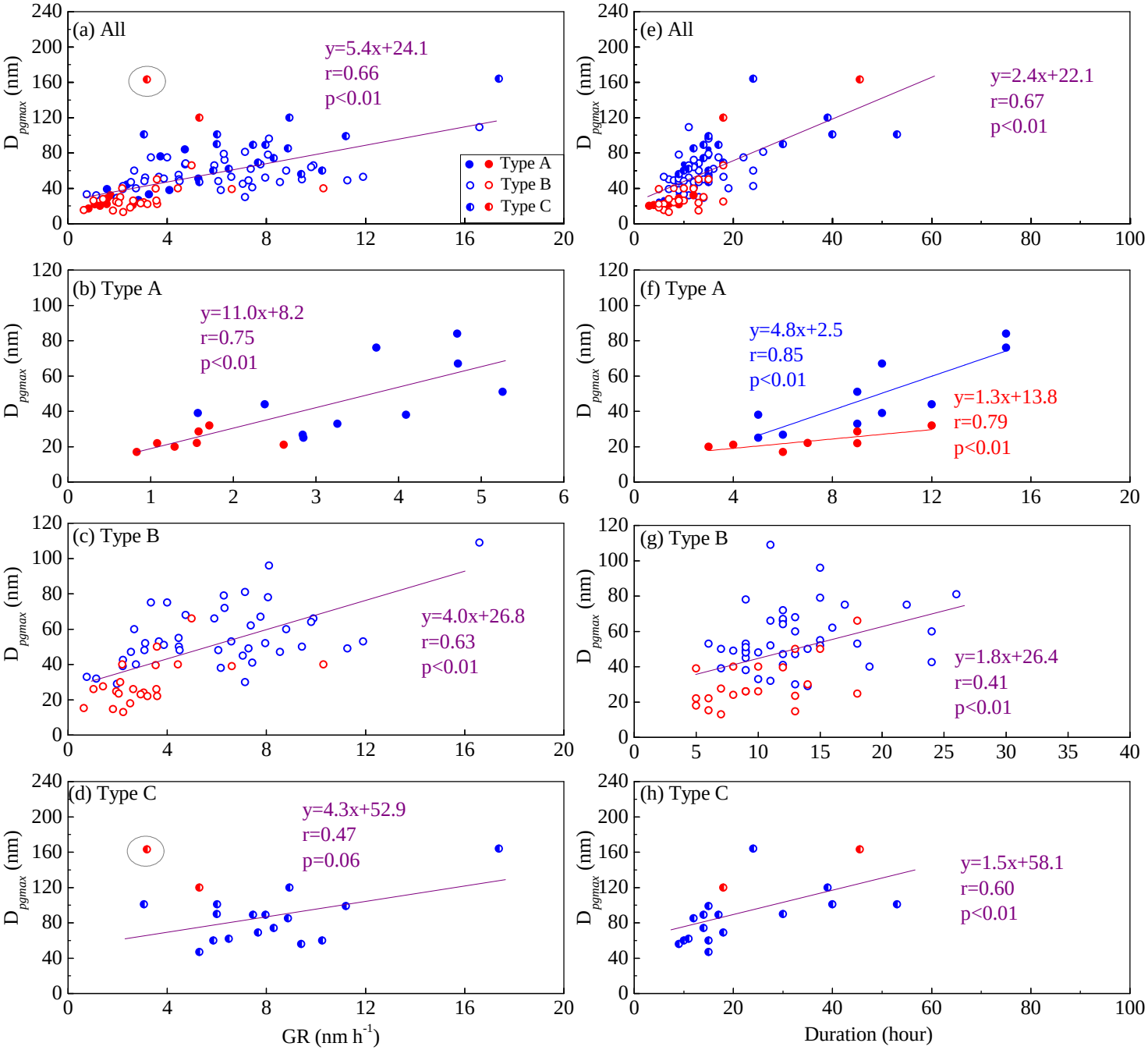
(a) All
y=5.4x+24.1
r=0.66
p<0.01
Type A
Type B
Type C
(b) Type A
y=11.0x+8.2
r=0.75
p<0.01
(c) Type B
y=4.0x+26.8
r=0.63
p<0.01
(d) Type C
y=4.3x+52.9
r=0.47
p=0.06
(e) All
y=2.4x+22.1
r=0.67
p<0.01
(f) Type A
y=4.8x+2.5
r=0.85
p<0.01
y=1.3x+13.8
r=0.79
p<0.01
(g) Type B
y=1.8x+26.4
r=0.41
p<0.01
(h) Type C
y=1.5x+58.1
r=0.60
p<0.01
D pgmax (nm)
GR (nm h-1)
Duration (hour)