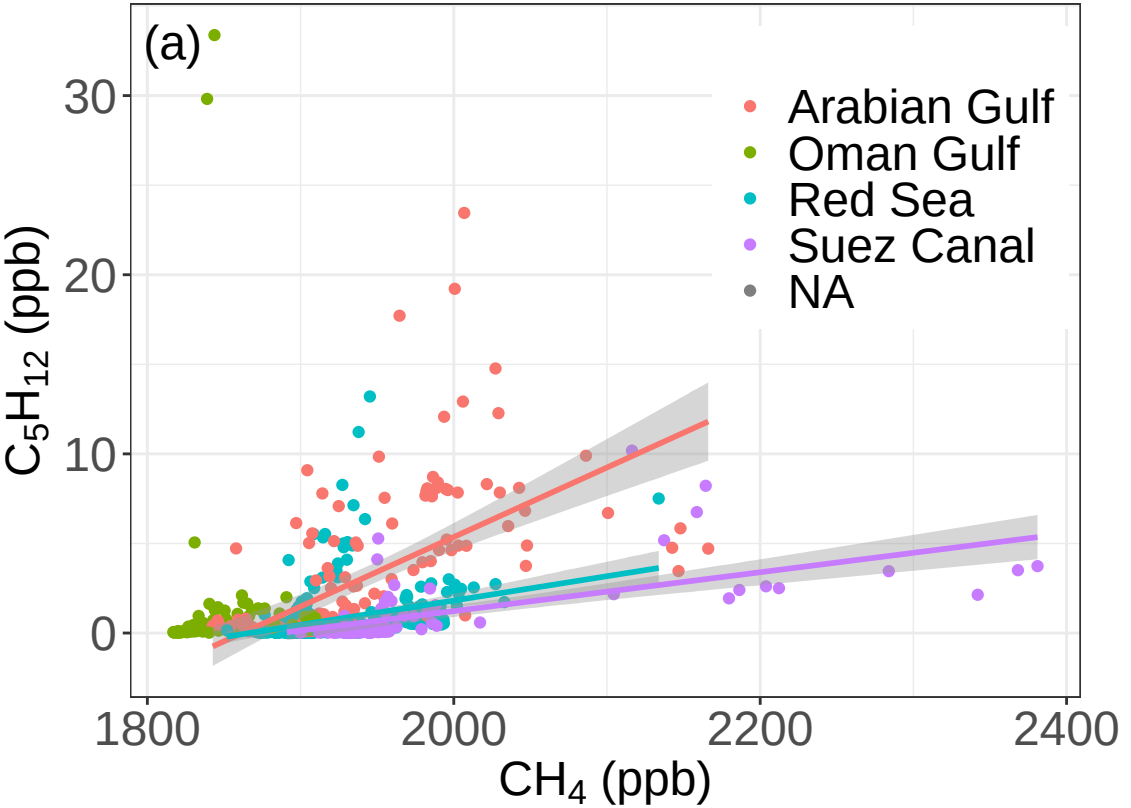
(a)
Arabian Gulf
Oman Gulf
Red Sea
Suez Canal
NA
30
20
10
0
$C_5H_{12}$ (ppb)
1800
2000
2200
2400
$CH_4$ (ppb)

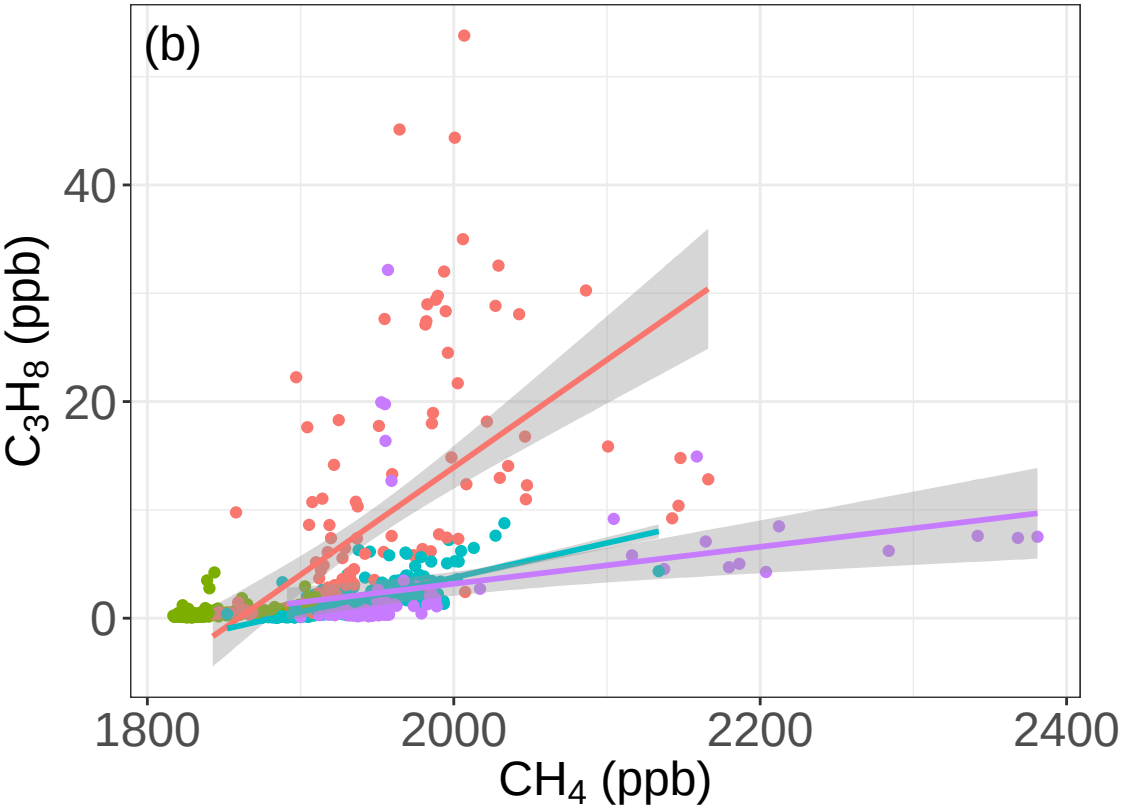
(b)
40
20
0
$C_3H_8$ (ppb)
1800
2000
2200
2400
$CH_4$ (ppb)