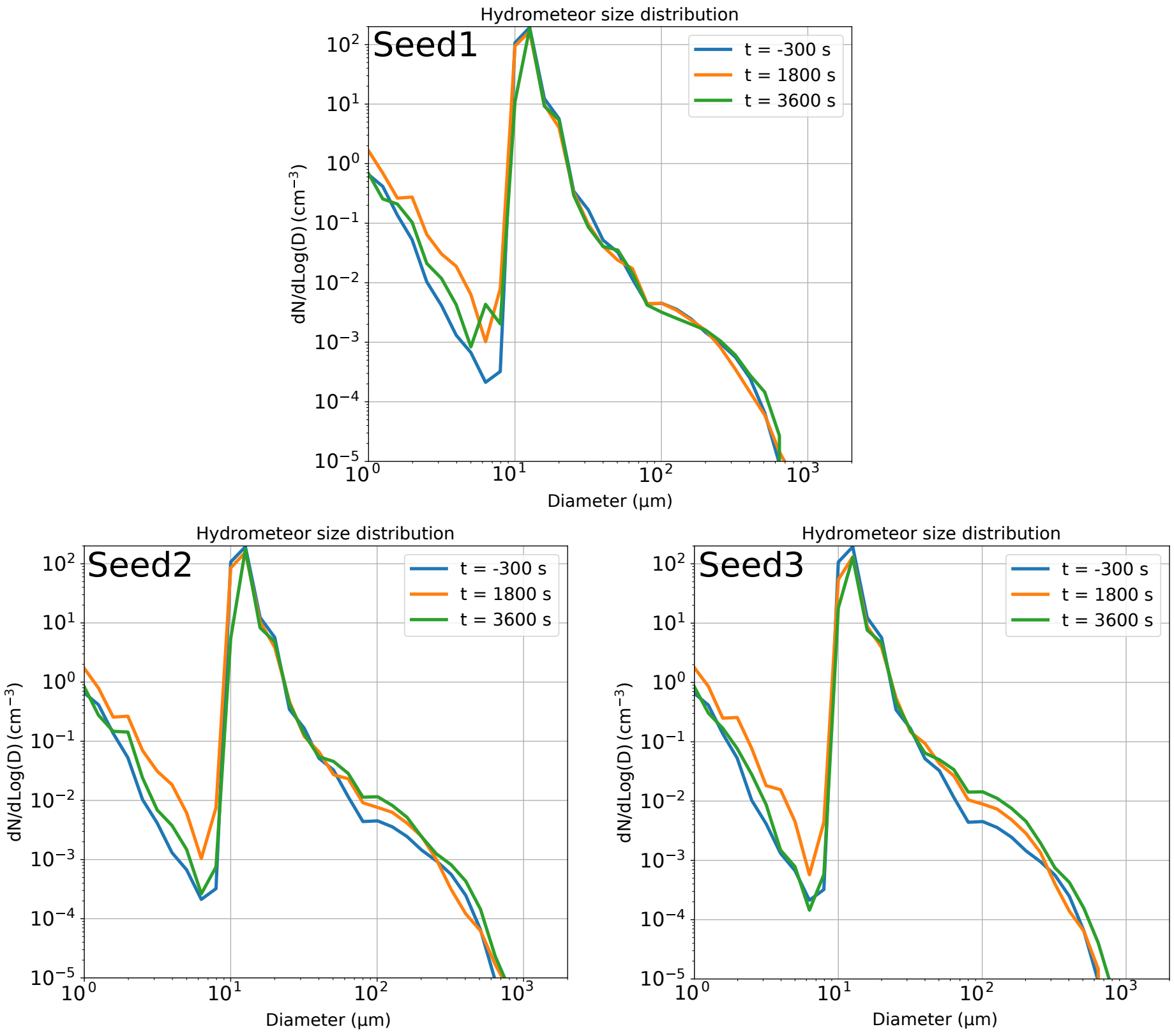
Hydrometeor size distribution
Seed1
t = -300 s
t = 1800 s
t = 3600 s
dN/dLog(D) (cm^{-3})
Diameter (μm)
Hydrometeor size distribution
Seed2
t = -300 s
t = 1800 s
t = 3600 s
dN/dLog(D) (cm^{-3})
Diameter (μm)
Hydrometeor size distribution
Seed3
t = -300 s
t = 1800 s
t = 3600 s
dN/dLog(D) (cm^{-3})
Diameter (μm)