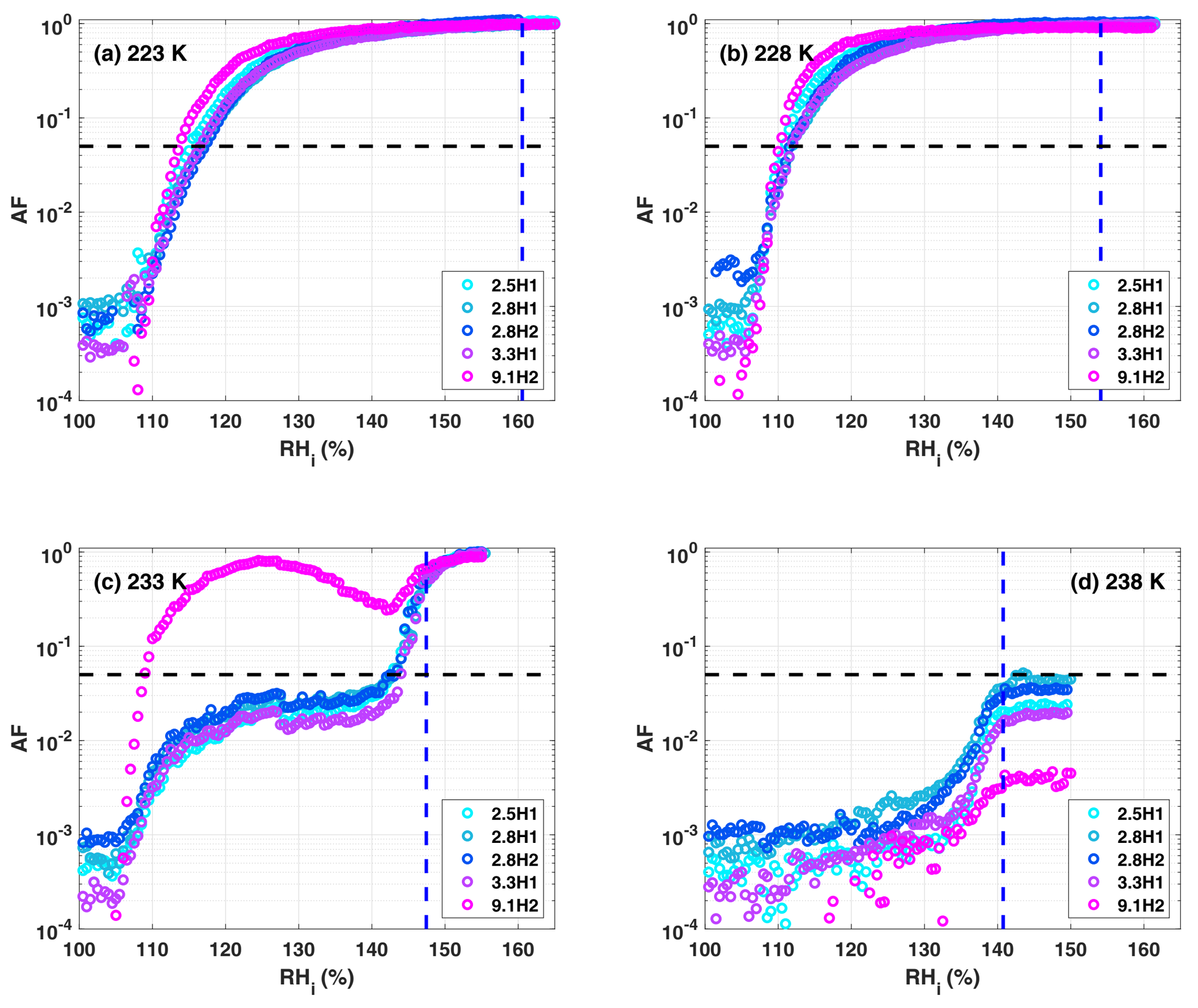
(a) 223 K
(b) 228 K
(c) 233 K
(d) 238 K
AF
RH$_i$ (%)
2.5H1
2.8H1
2.8H2
3.3H1
9.1H2