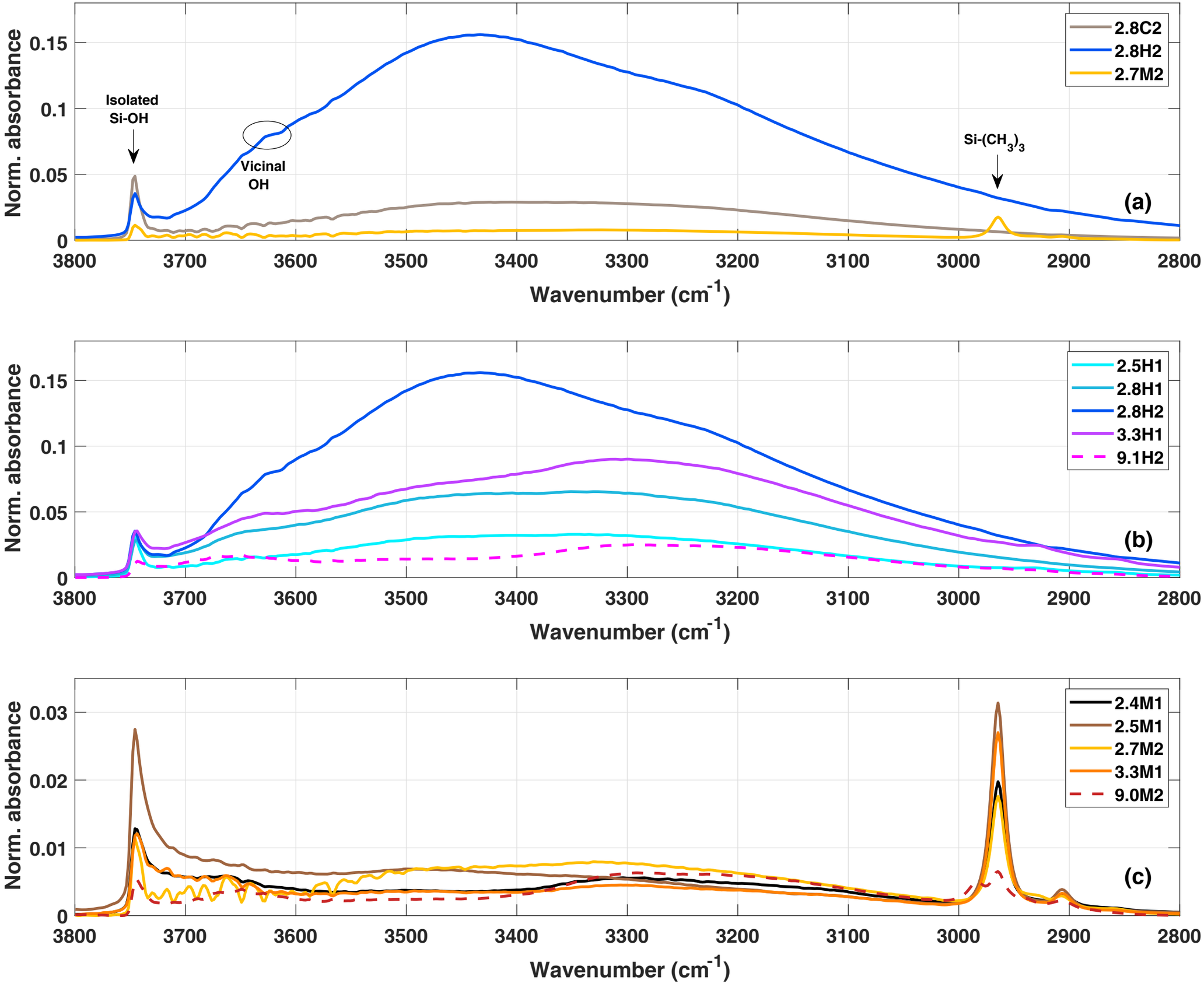
Norm. absorbance
Wavenumber (cm-1)
Isolated Si-OH
Vicinal OH
Si-(CH3)3
2.8C2
2.8H2
2.7M2
(a)
2.5H1
2.8H1
2.8H2
3.3H1
9.1H2
(b)
2.4M1
2.5M1
2.7M2
3.3M1
9.0M2
(c)