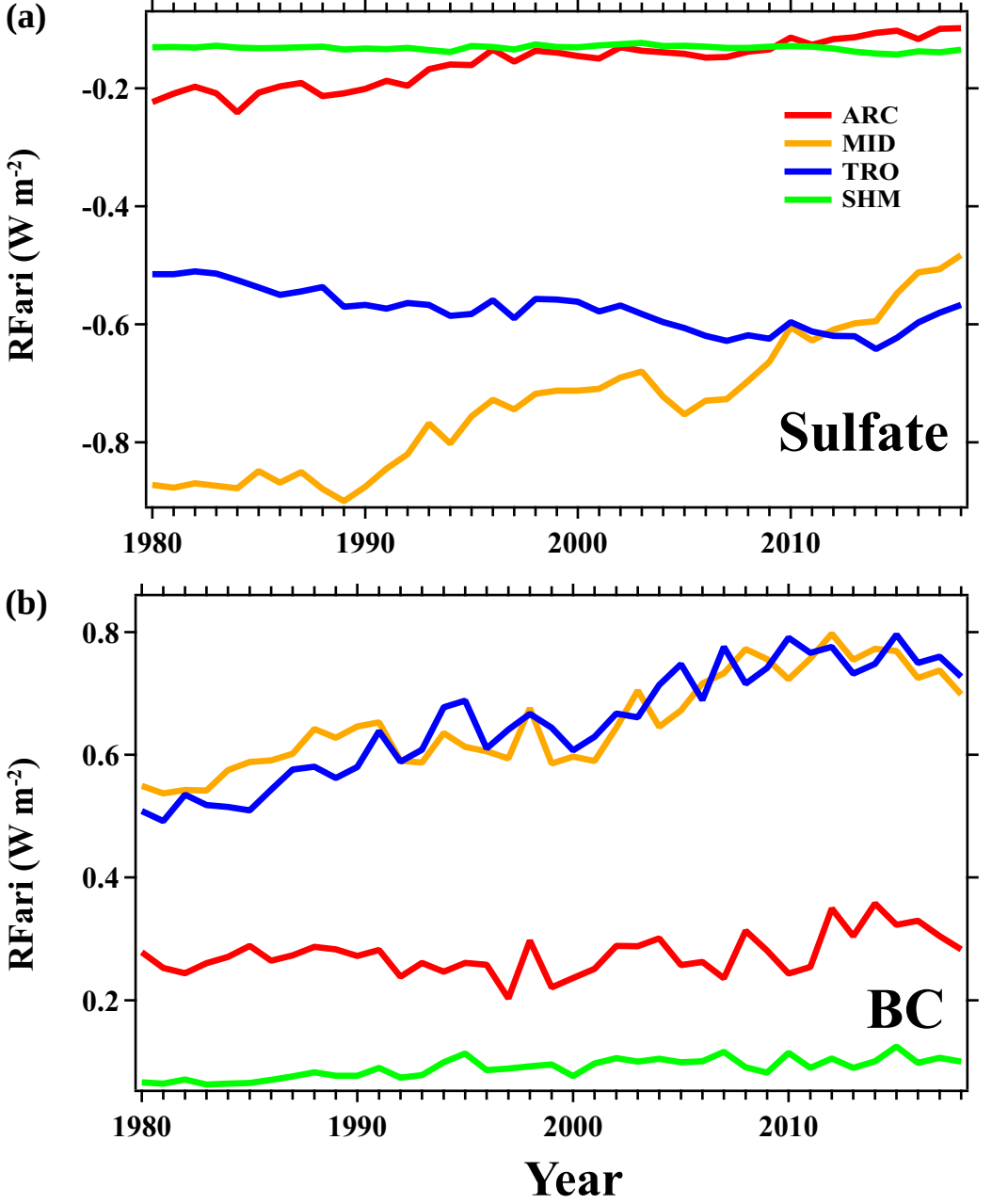
(a)
RFari (W m-2)
-0.2
-0.4
-0.6
-0.8
ARC
MID
TRO
SHM
Sulfate
1980
1990
2000
2010
(b)
RFari (W m-2)
0.8
0.6
0.4
0.2
BC
1980
1990
2000
2010
Year