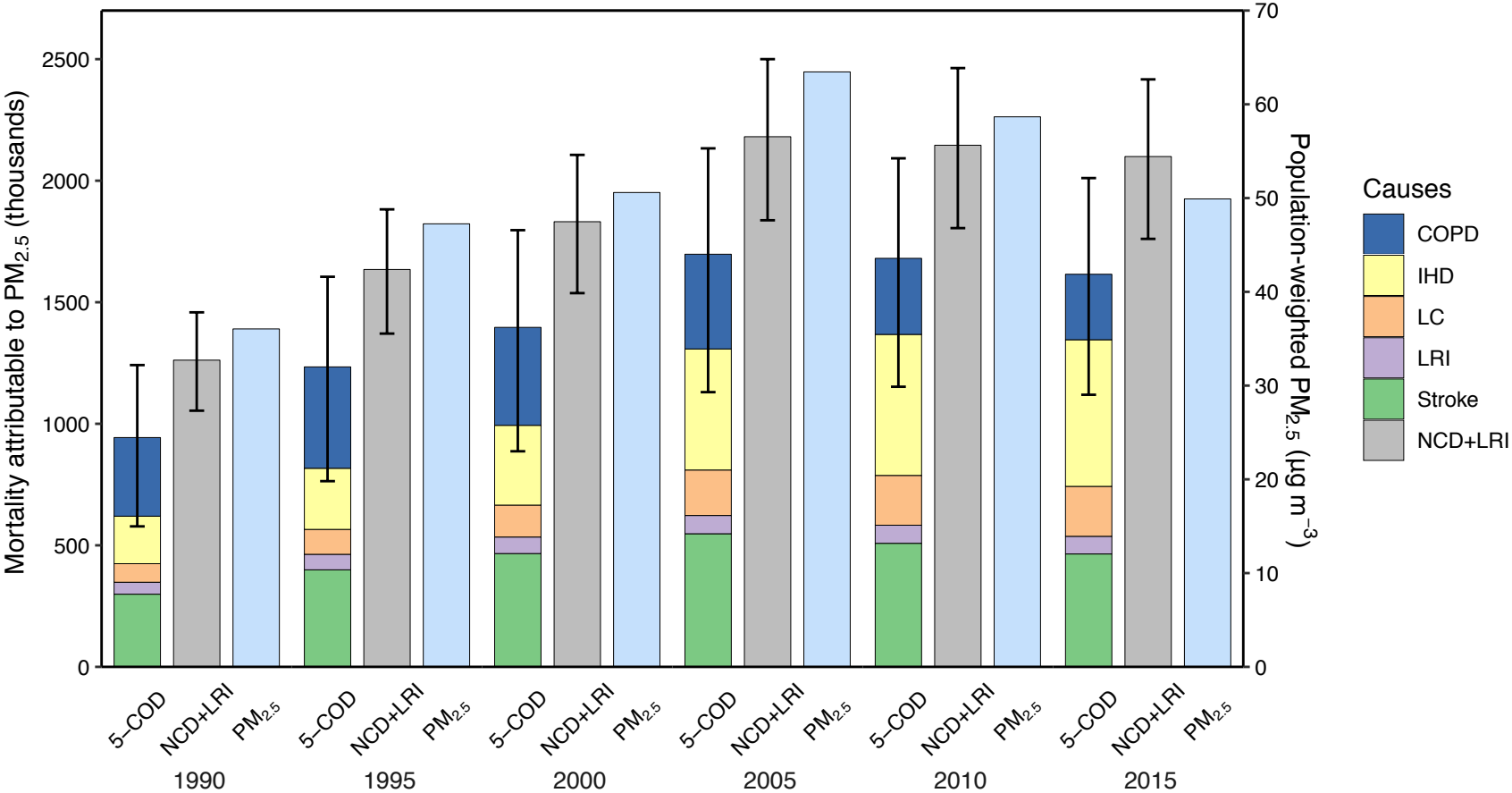
Mortality attributable to PM2.5 (thousands)
Population-weighted PM2.5 (μg m−3)
0
500
1000
1500
2000
2500
0
10
20
30
40
50
60
70
5–COD
NCD+LRI
PM2.5
1990
1995
2000
2005
2010
2015
Causes
COPD
IHD
LC
LRI
Stroke
NCD+LRI