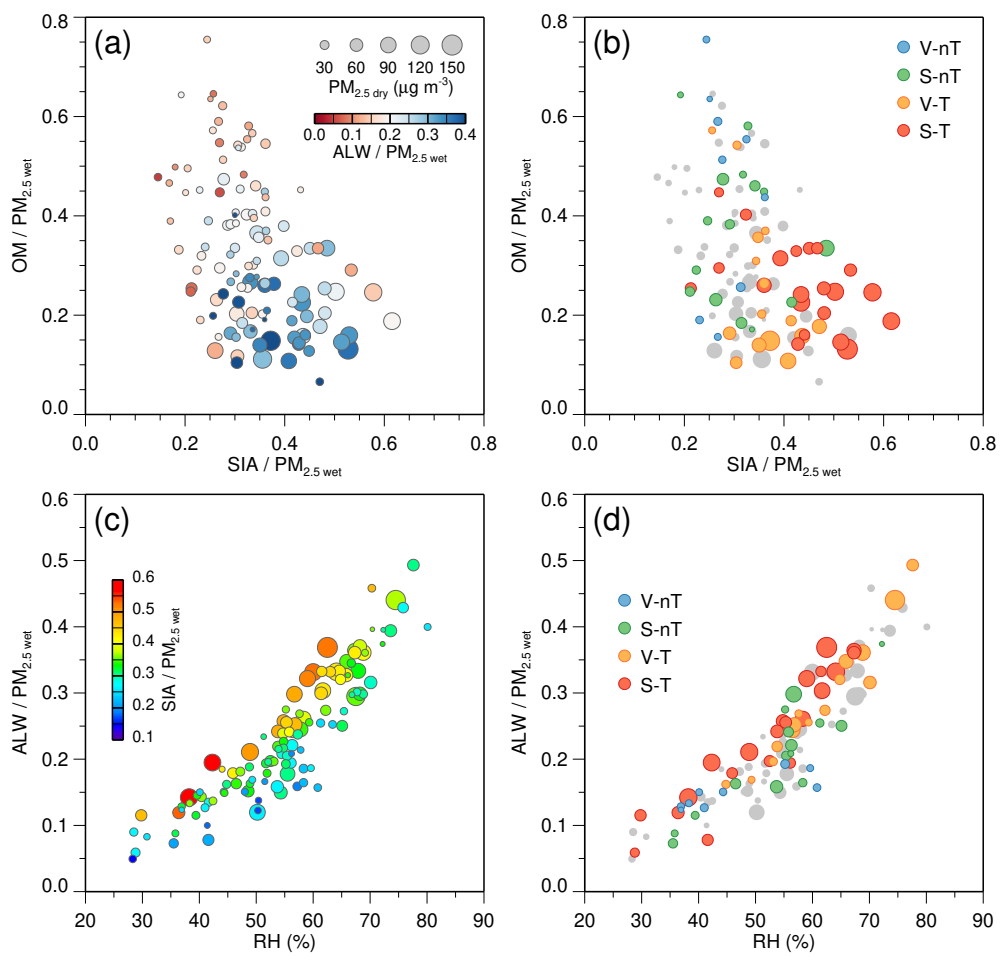
(a)
30 60 90 120 150
PM2.5 dry (μg m-3)
0.0 0.1 0.2 0.3 0.4
ALW / PM2.5 wet
OM / PM2.5 wet
SIA / PM2.5 wet
(b)
V-nT
S-nT
V-T
S-T
OM / PM2.5 wet
SIA / PM2.5 wet
(c)
0.6 0.5 0.4 0.3 0.2 0.1
SIA / PM2.5 wet
ALW / PM2.5 wet
RH (%)
(d)
V-nT
S-nT
V-T
S-T
ALW / PM2.5 wet
RH (%)