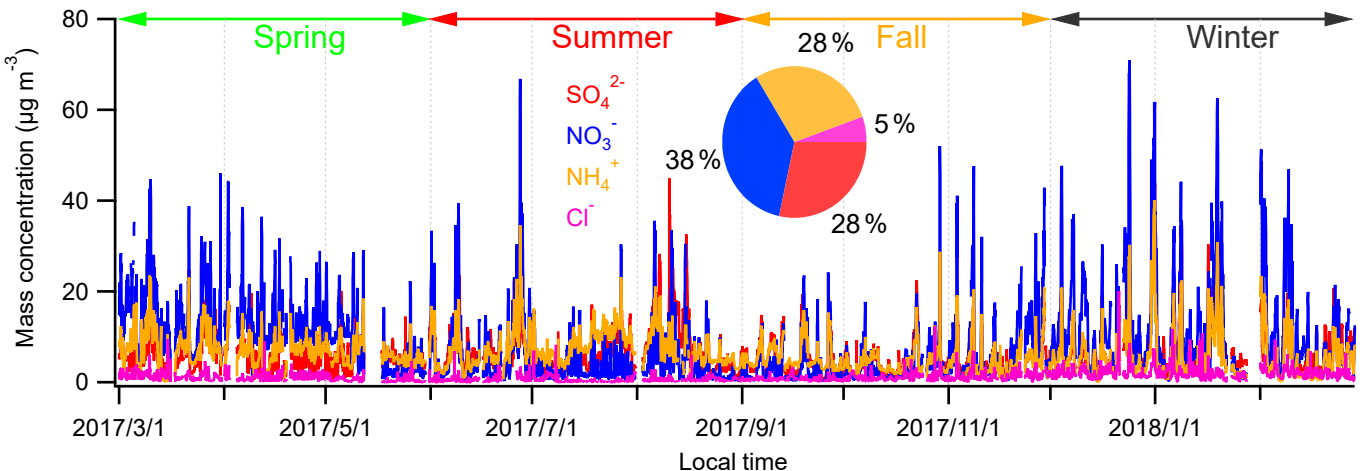
Spring
Summer
Fall
Winter
SO_4^{2-}
NO_3^-
NH_4^+
Cl^-
28 %
5 %
38 %
28 %
Mass concentration (μg m^{-3})
80
60
40
20
0
2017/3/1
2017/5/1
2017/7/1
2017/9/1
2017/11/1
2018/1/1
Local time