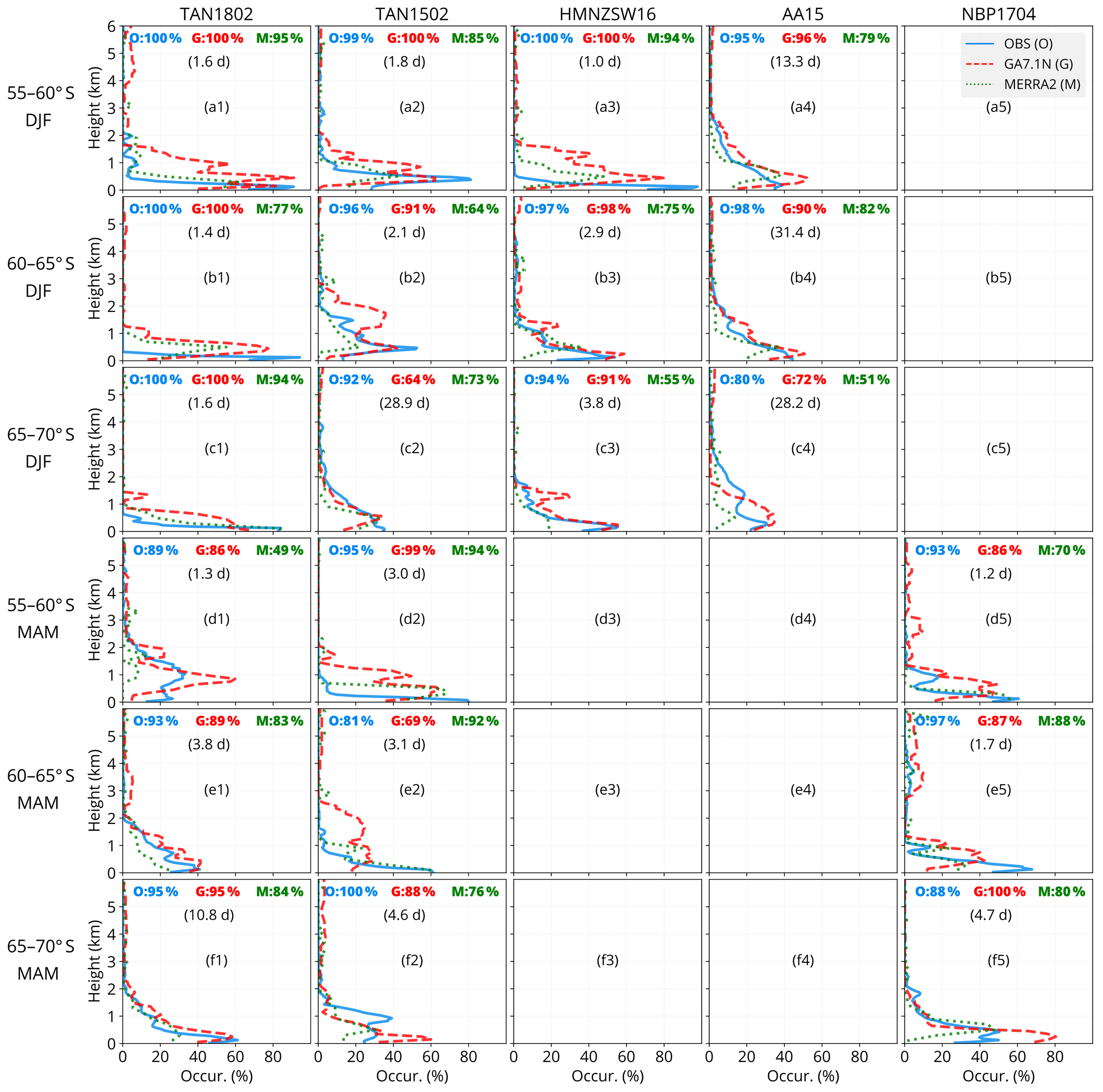
TAN1802
TAN1502
HMNZSW16
AA15
NBP1704
55–60° S DJF
60–65° S DJF
65–70° S DJF
55–60° S MAM
60–65° S MAM
65–70° S MAM
Height (km)
Occur. (%)
OBS (O)
GA7.1N (G)
MERRA2 (M)
O:100% G:100% M:95%
(1.6 d)
(a1)
O:99% G:100% M:85%
(1.8 d)
(a2)
O:100% G:100% M:94%
(1.0 d)
(a3)
O:95% G:96% M:79%
(13.3 d)
(a4)
(a5)
O:100% G:100% M:77%
(1.4 d)
(b1)
O:96% G:91% M:64%
(2.1 d)
(b2)
O:97% G:98% M:75%
(2.9 d)
(b3)
O:98% G:90% M:82%
(31.4 d)
(b4)
(b5)
O:100% G:100% M:94%
(1.6 d)
(c1)
O:92% G:64% M:73%
(28.9 d)
(c2)
O:94% G:91% M:55%
(3.8 d)
(c3)
O:80% G:72% M:51%
(28.2 d)
(c4)
(c5)
O:89% G:86% M:49%
(1.3 d)
(d1)
O:95% G:99% M:94%
(3.0 d)
(d2)
(d3)
(d4)
O:93% G:86% M:70%
(1.2 d)
(d5)
O:93% G:89% M:83%
(3.8 d)
(e1)
O:81% G:69% M:92%
(3.1 d)
(e2)
(e3)
(e4)
O:97% G:87% M:88%
(1.7 d)
(e5)
O:95% G:95% M:84%
(10.8 d)
(f1)
O:100% G:88% M:76%
(4.6 d)
(f2)
(f3)
(f4)
O:88% G:100% M:80%
(4.7 d)
(f5)