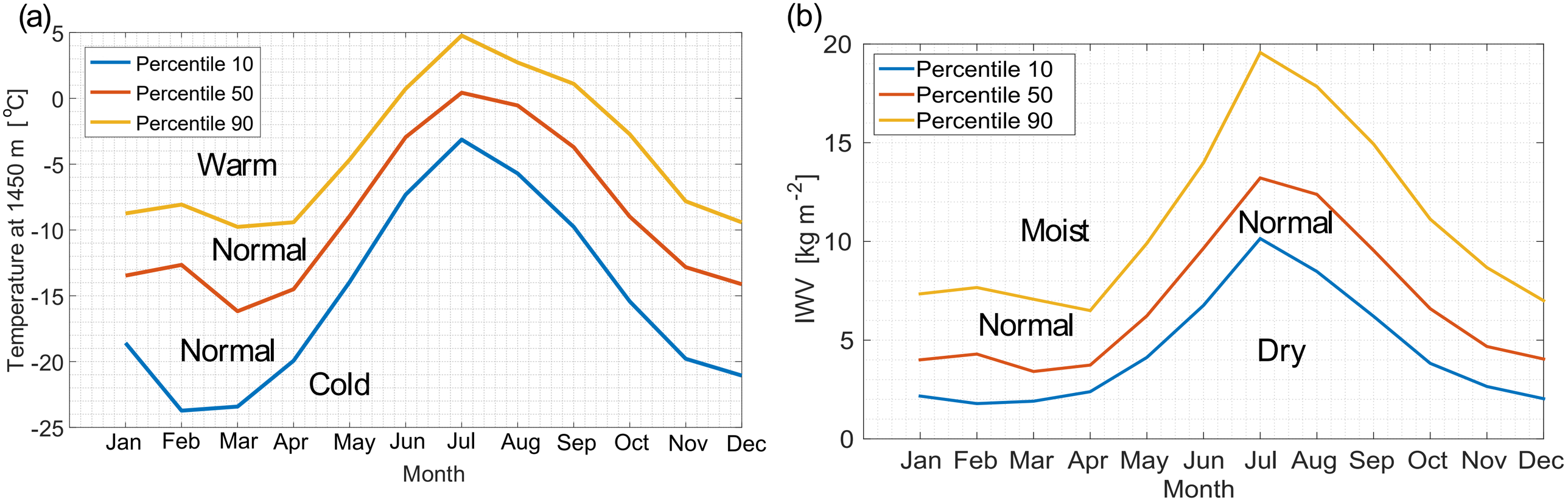
(a)
Percentile 10
Percentile 50
Percentile 90
Warm
Normal
Normal
Cold
Temperature at 1450 m [°C]
5
0
-5
-10
-15
-20
-25
Jan
Feb
Mar
Apr
May
Jun
Jul
Aug
Sep
Oct
Nov
Dec
Month
(b)
Percentile 10
Percentile 50
Percentile 90
Moist
Normal
Normal
Dry
IWV [kg m-2]
20
15
10
5
0
Jan
Feb
Mar
Apr
May
Jun
Jul
Aug
Sep
Oct
Nov
Dec
Month