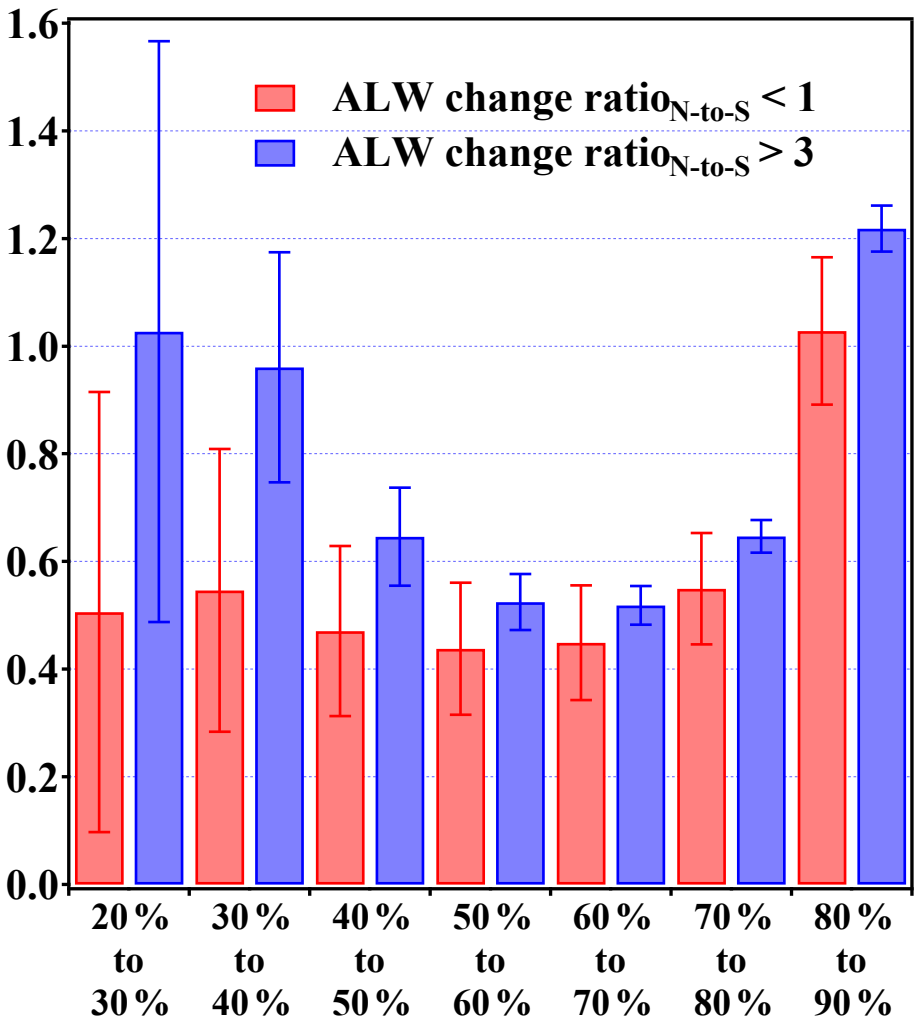
ALW change ratio$_{N\text{-}to\text{-}S}$ < 1
ALW change ratio$_{N\text{-}to\text{-}S}$ > 3
1.6
1.4
1.2
1.0
0.8
0.6
0.4
0.2
0.0
20 % to 30 %
30 % to 40 %
40 % to 50 %
50 % to 60 %
60 % to 70 %
70 % to 80 %
80 % to 90 %