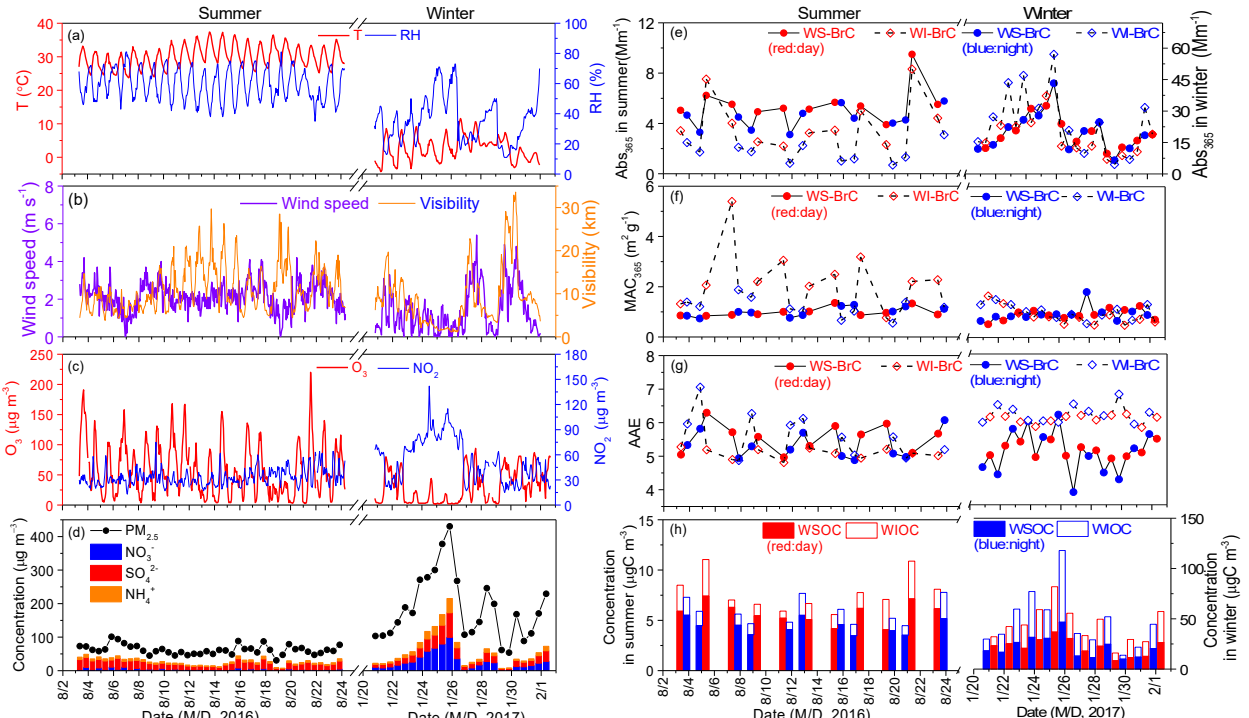
Summer
Winter
(a)
T
RH
T (°C)
RH (%)
(b)
Wind speed
Visibility
Wind speed (m s-1)
Visibility (km)
(c)
O3
NO2
O3 (μg m-3)
NO2 (μg m-3)
(d)
PM2.5
NO3-
SO4 2-
NH4+
Concentration (μg m-3)
Date (M/D, 2016)
Date (M/D, 2017)
(e)
WS-BrC
WI-BrC
(red:day)
(blue:night)
Abs365 in summer(Mm-1)
Abs365 in winter (Mm-1)
(f)
MAC365 (m2 g-1)
(g)
AAE
(h)
WSOC
WIOC
Concentration in summer (μgC m-3)
Concentration in winter (μgC m-3)