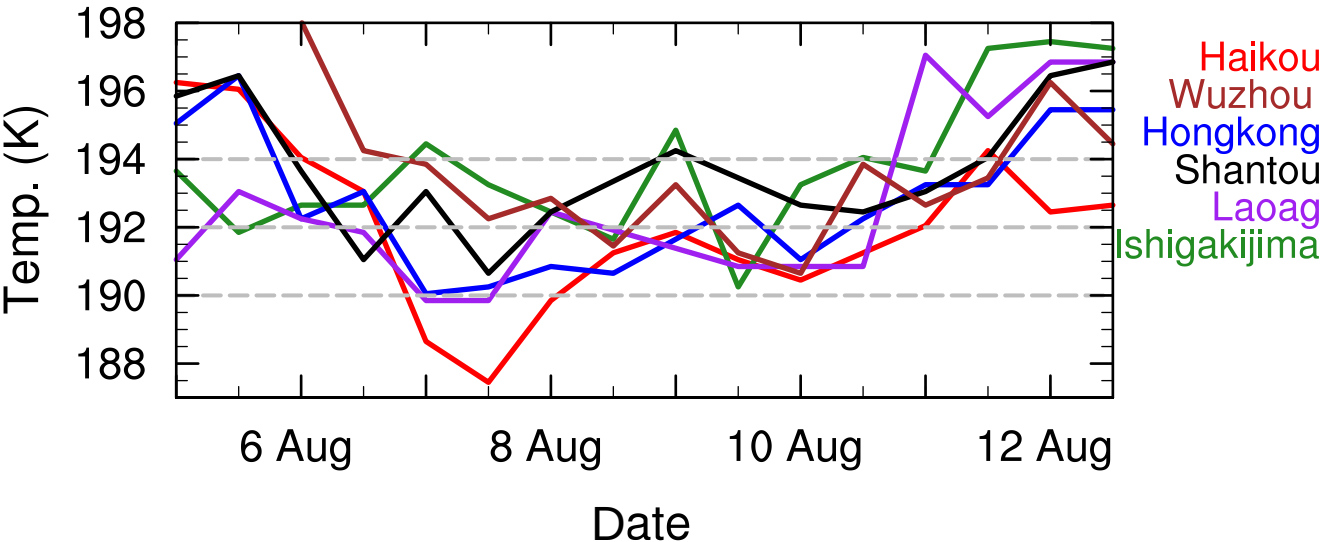
198
196
194
192
190
188
Temp. (K)
6 Aug
8 Aug
10 Aug
12 Aug
Date
Haikou
Wuzhou
Hongkong
Shantou
Laoag
Ishigakijima