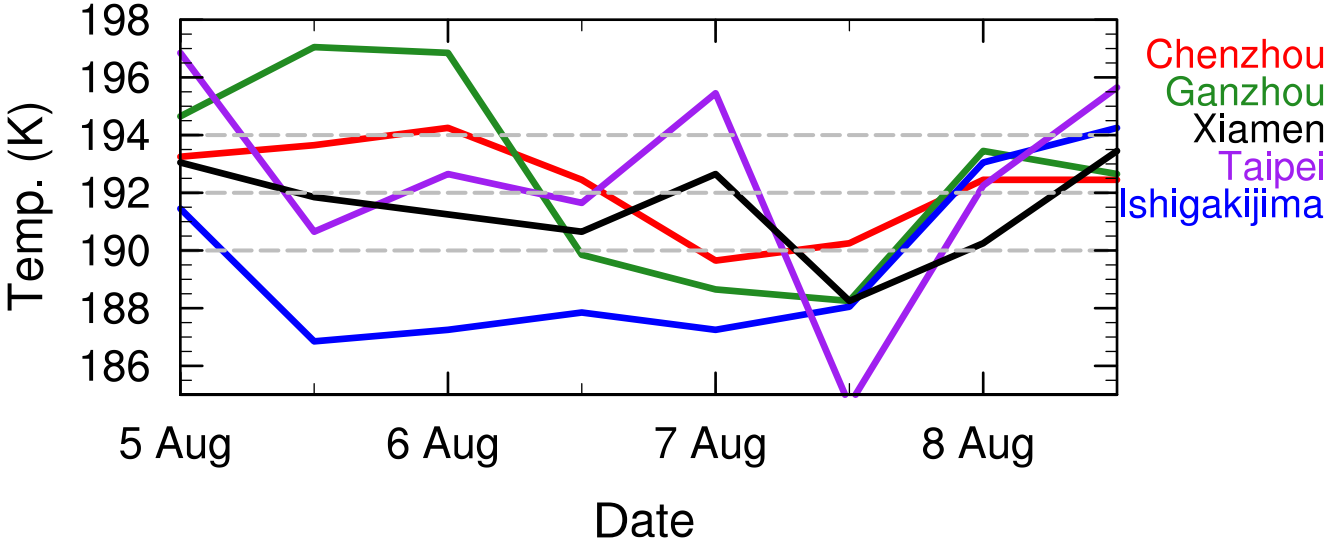
198
196
194
192
190
188
186
Temp. (K)
5 Aug
6 Aug
7 Aug
8 Aug
Date
Chenzhou
Ganzhou
Xiamen
Taipei
Ishigakijima