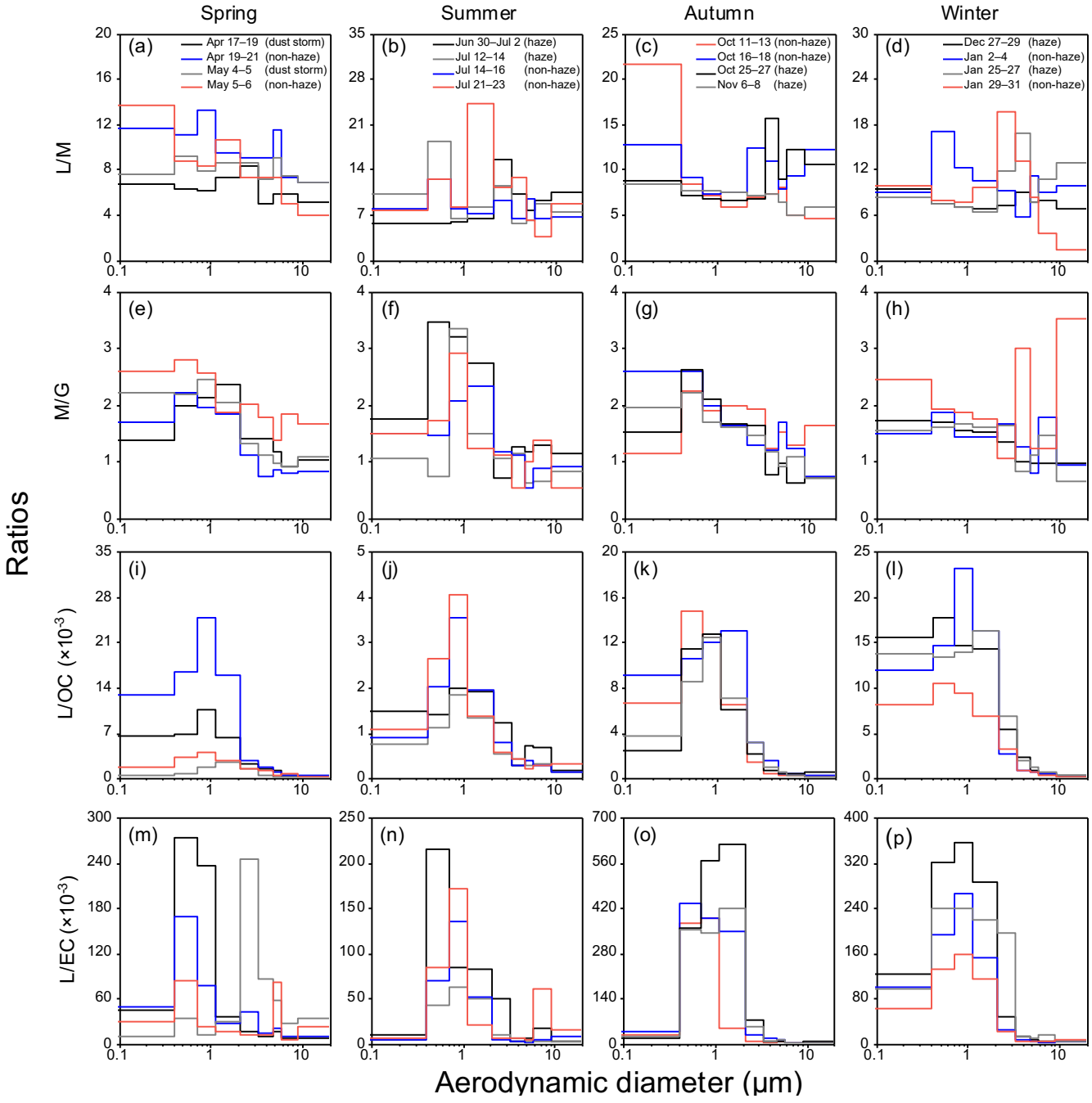
Spring
Summer
Autumn
Winter
(a)
Apr 17–19 (dust storm)
Apr 19–21 (non-haze)
May 4–5 (dust storm)
May 5–6 (non-haze)
(b)
Jun 30–Jul 2 (haze)
Jul 12–14 (haze)
Jul 14–16 (non-haze)
Jul 21–23 (non-haze)
(c)
Oct 11–13 (non-haze)
Oct 16–18 (non-haze)
Oct 25–27 (haze)
Nov 6–8 (haze)
(d)
Dec 27–29 (haze)
Jan 2–4 (non-haze)
Jan 25–27 (haze)
Jan 29–31 (non-haze)
(e)
(f)
(g)
(h)
(i)
(j)
(k)
(l)
(m)
(n)
(o)
(p)
Ratios
L/M
M/G
L/OC (×10-3)
L/EC (×10-3)
Aerodynamic diameter (μm)