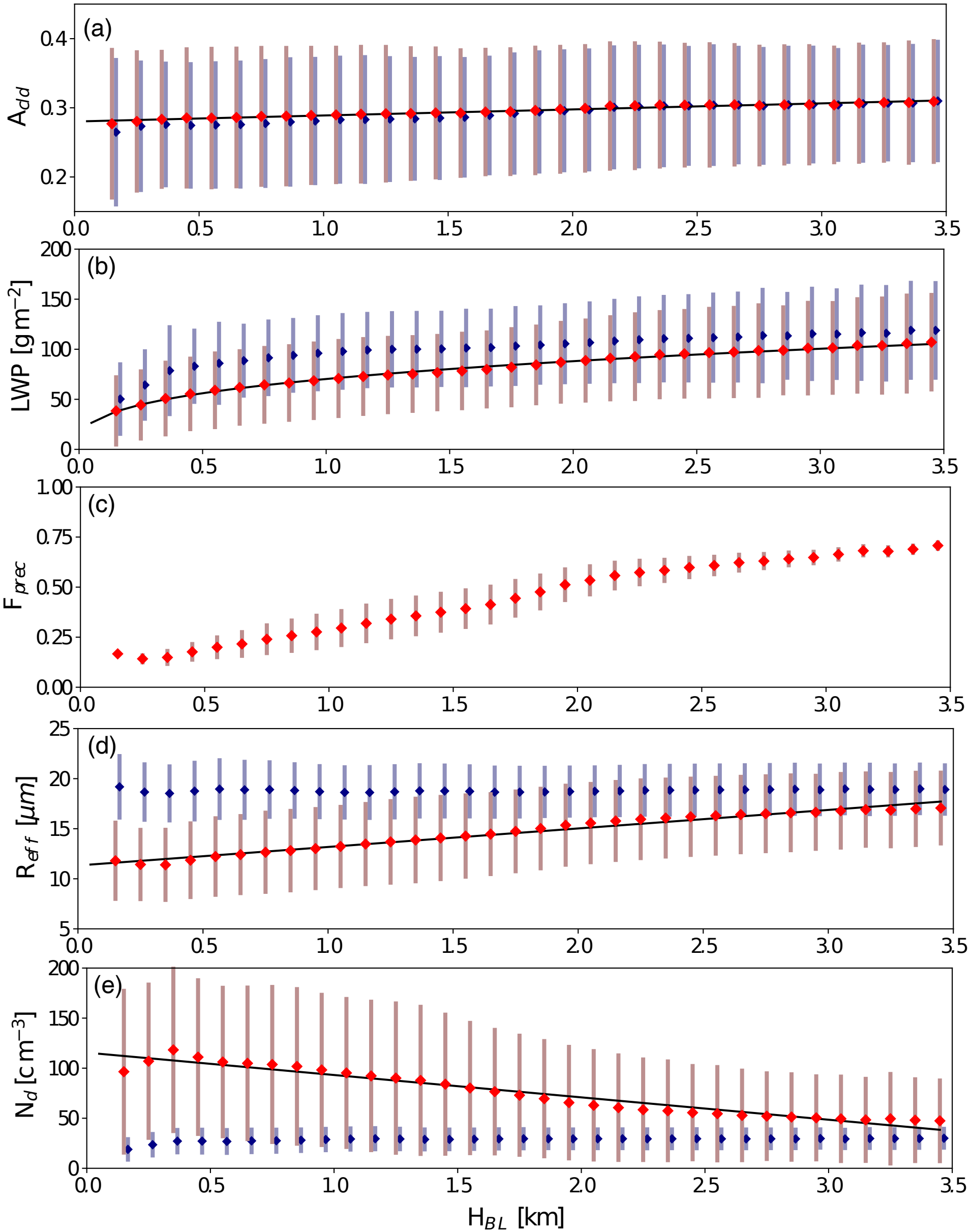
(a)
A_{dd}
0.4
0.3
0.2
(b)
LWP [g m^{-2}]
200
150
100
50
0
(c)
F_{prec}
1.00
0.75
0.50
0.25
0.00
(d)
R_{eff} [μm]
25
20
15
10
5
(e)
N_d [c m^{-3}]
0.0
0.5
1.0
1.5
2.0
2.5
3.0
3.5
H_{BL} [km]