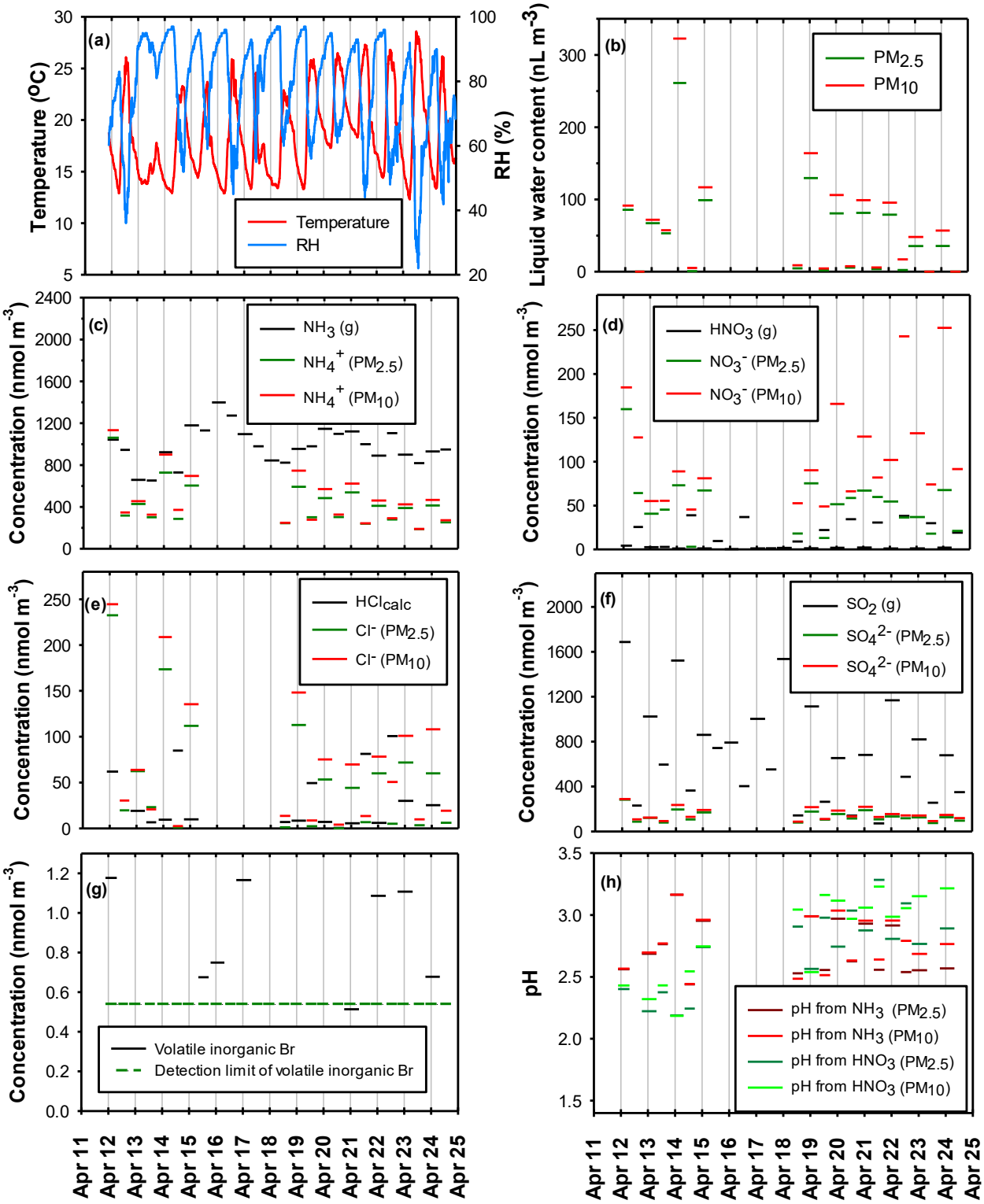
(a)
Temperature (°C)
RH (%)
Temperature
RH
(b)
Liquid water content (nL m-3)
PM2.5
PM10
(c)
Concentration (nmol m-3)
NH3 (g)
NH4+ (PM2.5)
NH4+ (PM10)
(d)
Concentration (nmol m-3)
HNO3 (g)
NO3- (PM2.5)
NO3- (PM10)
(e)
Concentration (nmol m-3)
HClcalc
Cl- (PM2.5)
Cl- (PM10)
(f)
Concentration (nmol m-3)
SO2 (g)
SO42- (PM2.5)
SO42- (PM10)
(g)
Concentration (nmol m-3)
Volatile inorganic Br
Detection limit of volatile inorganic Br
(h)
pH
pH from NH3 (PM2.5)
pH from NH3 (PM10)
pH from HNO3 (PM2.5)
pH from HNO3 (PM10)
Apr 11
Apr 12
Apr 13
Apr 14
Apr 15
Apr 16
Apr 17
Apr 18
Apr 19
Apr 20
Apr 21
Apr 22
Apr 23
Apr 24
Apr 25