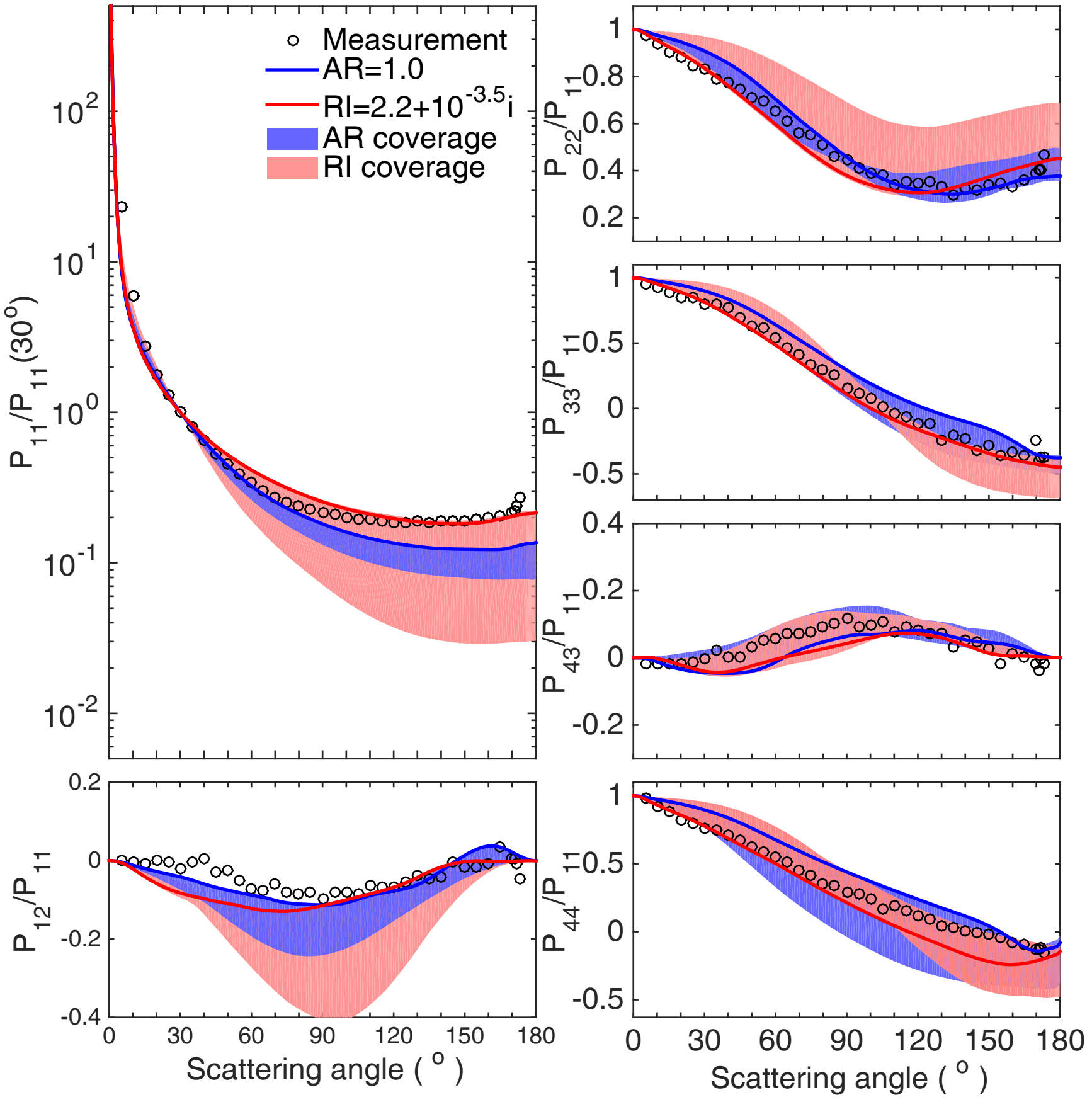
Measurement
AR=1.0
RI=2.2+10^-3.5 i
AR coverage
RI coverage
P11/P11(30°)
P22/P11
P33/P11
P43/P11
P12/P11
P44/P11
Scattering angle (°)
Scattering angle (°)