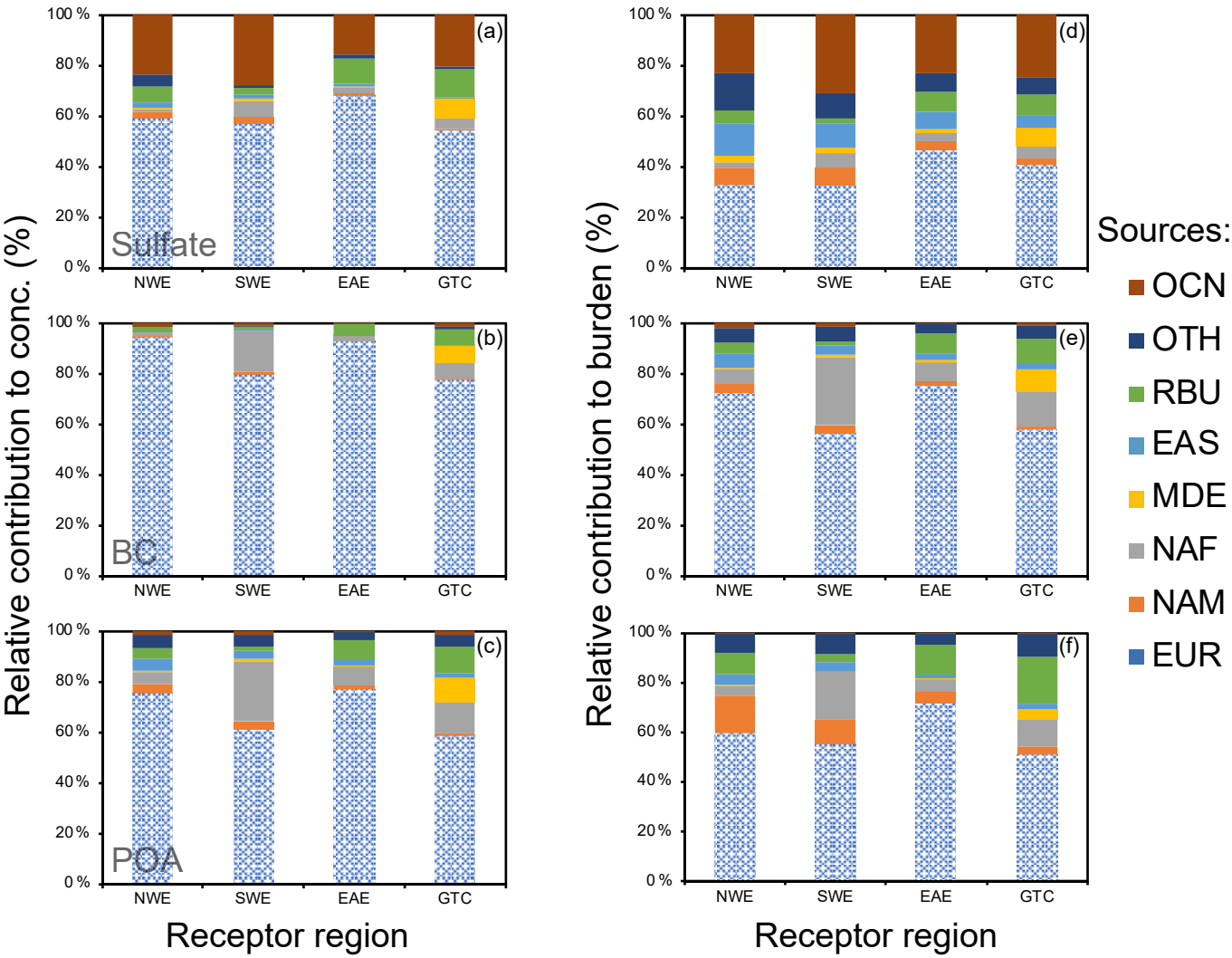
Relative contribution to conc. (%)
Relative contribution to burden (%)
Receptor region
Receptor region
NWE
SWE
EAE
GTC
0 %
20 %
40 %
60 %
80 %
100 %
(a)
(b)
(c)
(d)
(e)
(f)
Sulfate
BC
POA
Sources:
OCN
OTH
RBU
EAS
MDE
NAF
NAM
EUR