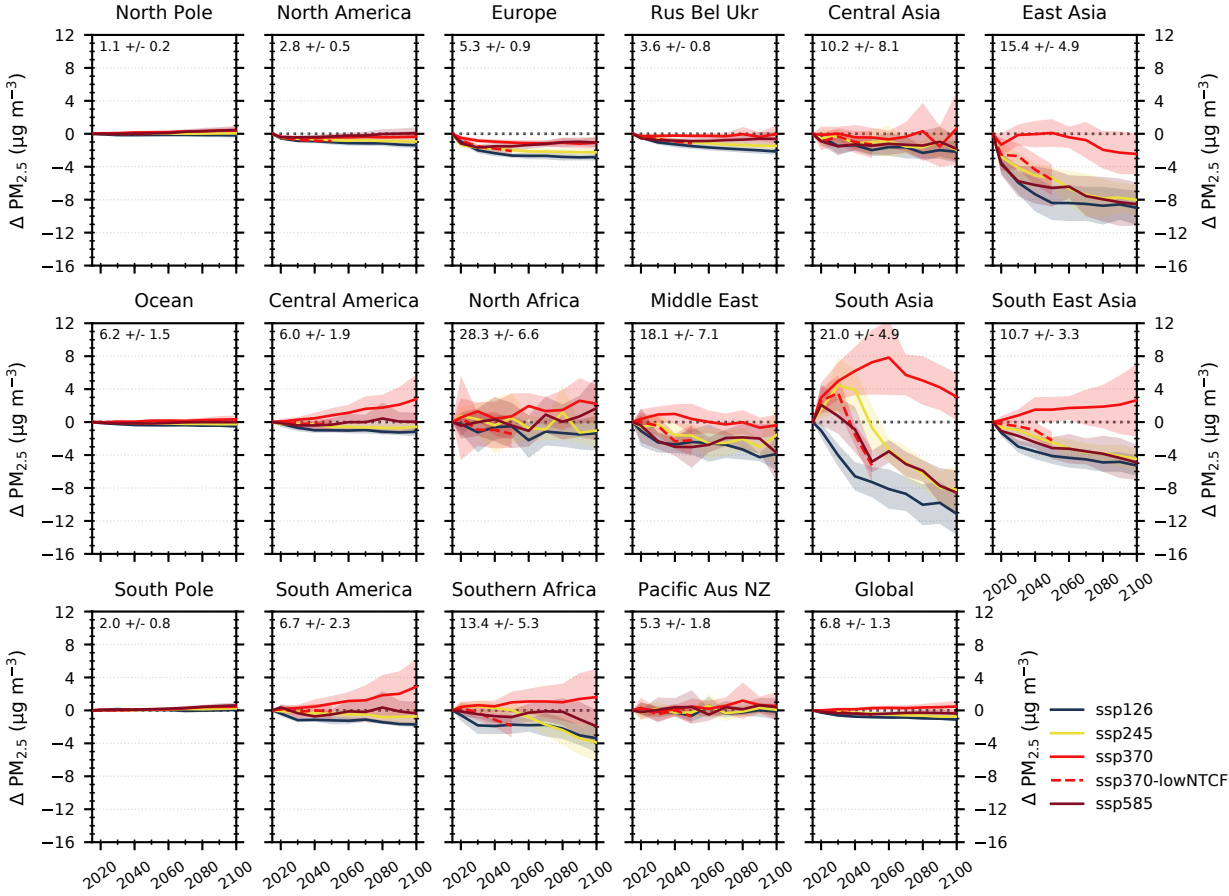
North Pole
1.1 +/- 0.2
North America
2.8 +/- 0.5
Europe
5.3 +/- 0.9
Rus Bel Ukr
3.6 +/- 0.8
Central Asia
10.2 +/- 8.1
East Asia
15.4 +/- 4.9
Ocean
6.2 +/- 1.5
Central America
6.0 +/- 1.9
North Africa
28.3 +/- 6.6
Middle East
18.1 +/- 7.1
South Asia
21.0 +/- 4.9
South East Asia
10.7 +/- 3.3
South Pole
2.0 +/- 0.8
South America
6.7 +/- 2.3
Southern Africa
13.4 +/- 5.3
Pacific Aus NZ
5.3 +/- 1.8
Global
6.8 +/- 1.3
Δ PM2.5 (μg m−3)
12
8
4
0
−4
−8
−12
−16
2020
2040
2060
2080
2100
ssp126
ssp245
ssp370
ssp370-lowNTCF
ssp585