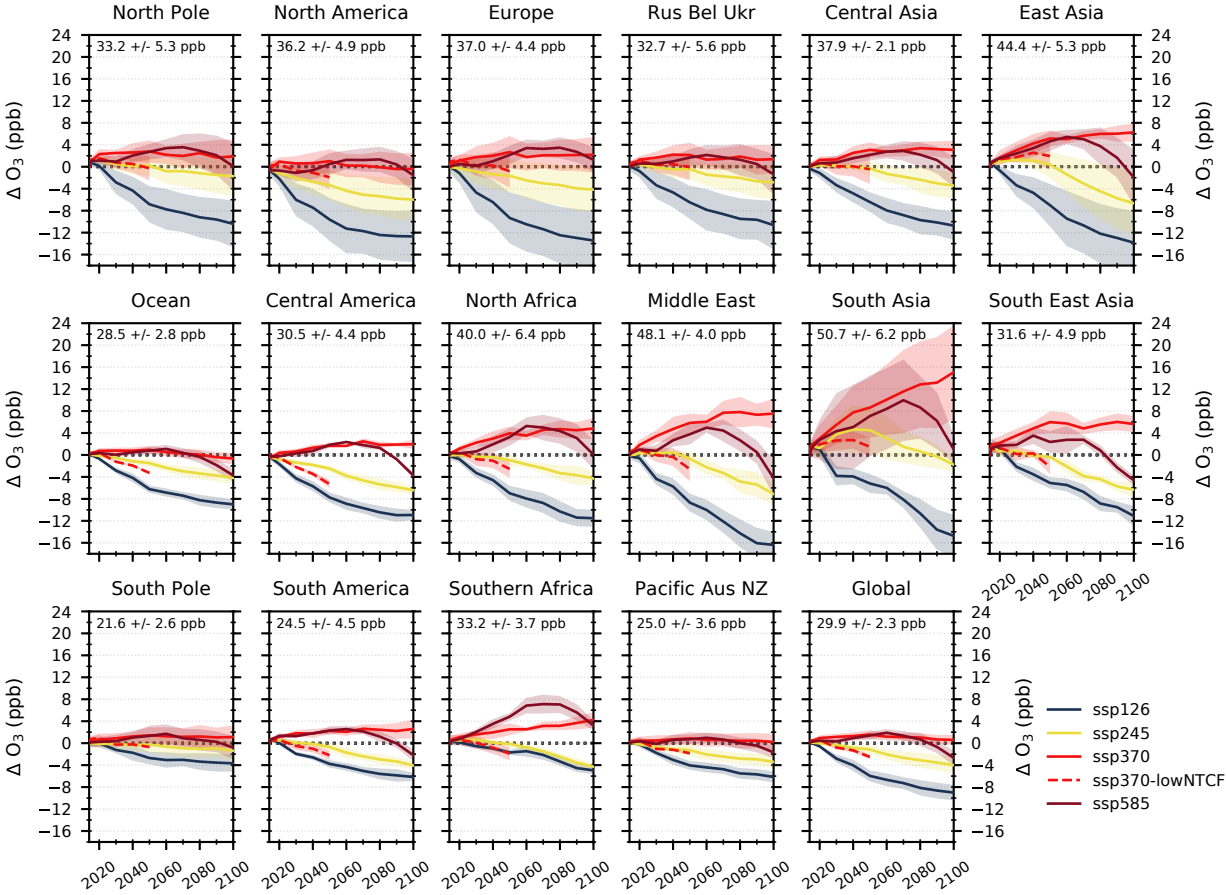
North Pole
33.2 +/- 5.3 ppb
North America
36.2 +/- 4.9 ppb
Europe
37.0 +/- 4.4 ppb
Rus Bel Ukr
32.7 +/- 5.6 ppb
Central Asia
37.9 +/- 2.1 ppb
East Asia
44.4 +/- 5.3 ppb
Ocean
28.5 +/- 2.8 ppb
Central America
30.5 +/- 4.4 ppb
North Africa
40.0 +/- 6.4 ppb
Middle East
48.1 +/- 4.0 ppb
South Asia
50.7 +/- 6.2 ppb
South East Asia
31.6 +/- 4.9 ppb
South Pole
21.6 +/- 2.6 ppb
South America
24.5 +/- 4.5 ppb
Southern Africa
33.2 +/- 3.7 ppb
Pacific Aus NZ
25.0 +/- 3.6 ppb
Global
29.9 +/- 2.3 ppb
Δ O3 (ppb)
24
20
16
12
8
4
0
−4
−8
−12
−16
2020
2040
2060
2080
2100
ssp126
ssp245
ssp370
ssp370-lowNTCF
ssp585