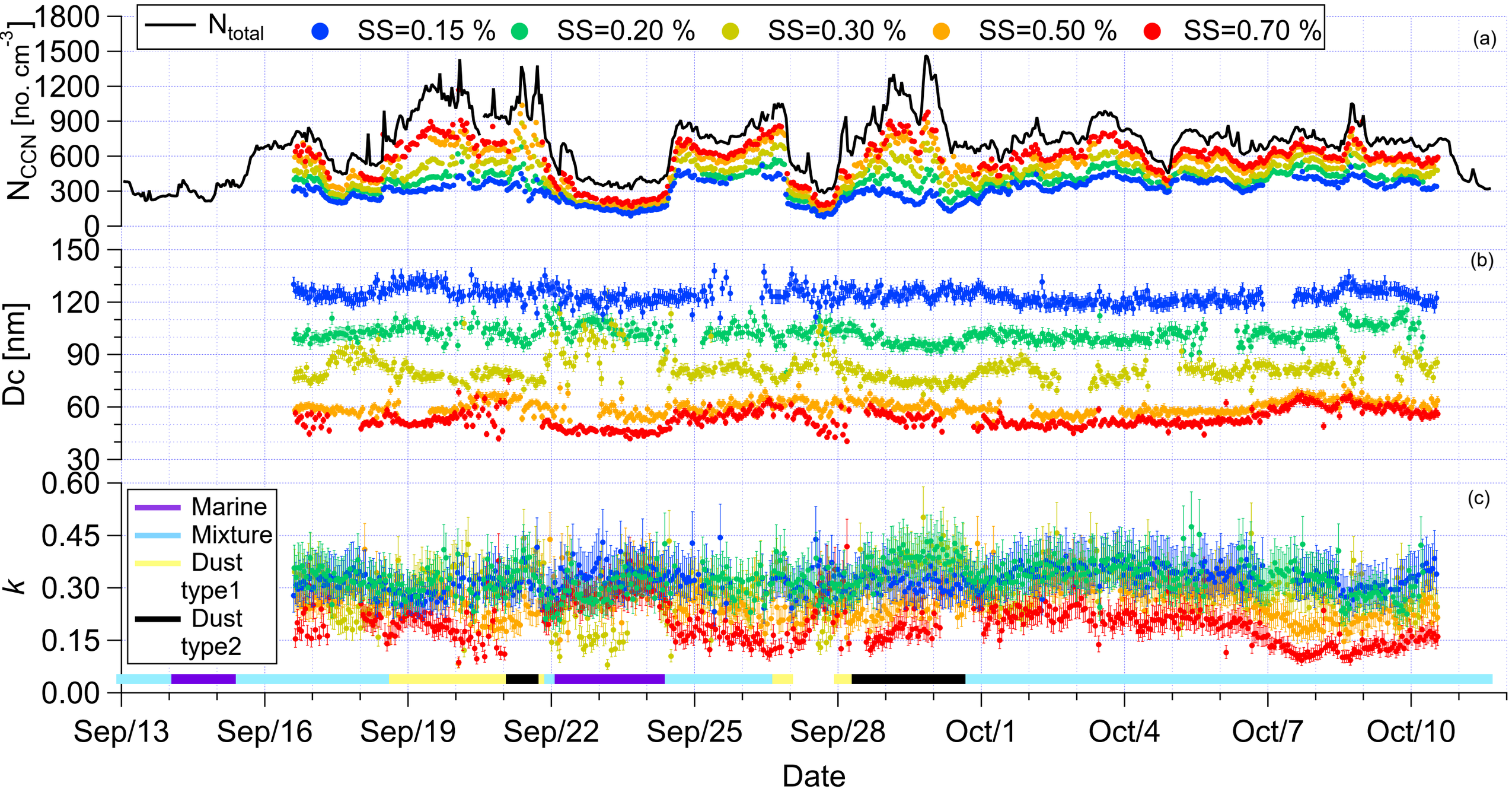
N_total
SS=0.15 %
SS=0.20 %
SS=0.30 %
SS=0.50 %
SS=0.70 %
(a)
N_CCN [no. cm^-3]
1800
1500
1200
900
600
300
0
(b)
Dc [nm]
150
120
90
60
30
(c)
k
0.60
0.45
0.30
0.15
0.00
Marine
Mixture
Dust type1
Dust type2
Sep/13
Sep/16
Sep/19
Sep/22
Sep/25
Sep/28
Oct/1
Oct/4
Oct/7
Oct/10
Date