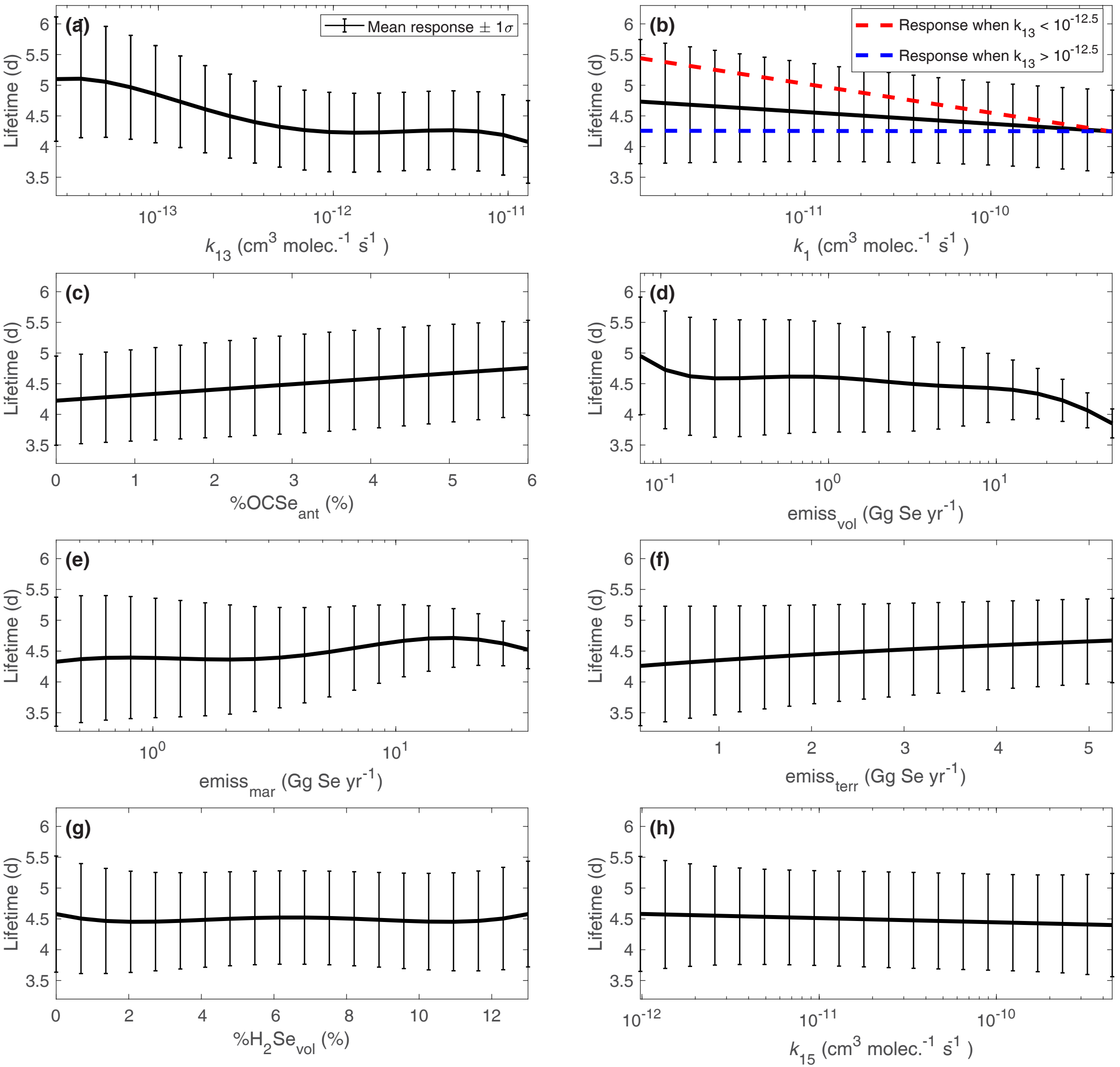
(a)
Mean response ± 1σ
Lifetime (d)
k13 (cm3 molec.-1 s-1)
(b)
Response when k13 < 10-12.5
Response when k13 > 10-12.5
k1 (cm3 molec.-1 s-1)
(c)
%OCSeant (%)
(d)
emissvol (Gg Se yr-1)
(e)
emissmar (Gg Se yr-1)
(f)
emissterr (Gg Se yr-1)
(g)
%H2Svol (%)
(h)
k15 (cm3 molec.-1 s-1)