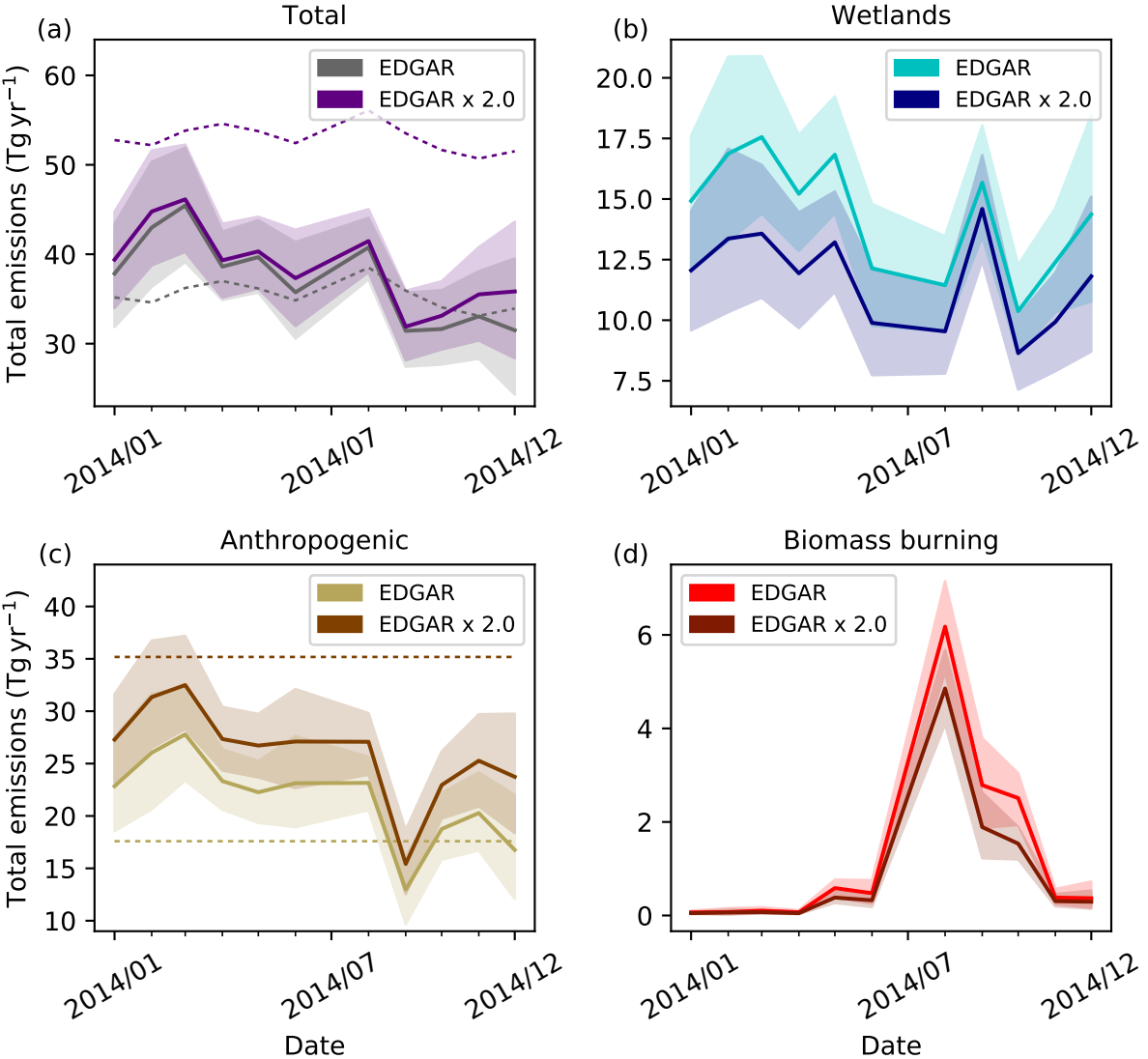
(a)
Total
EDGAR
EDGAR x 2.0
Total emissions (Tg yr^{-1})
60
50
40
30
2014/01
2014/07
2014/12
(b)
Wetlands
EDGAR
EDGAR x 2.0
20.0
17.5
15.0
12.5
10.0
7.5
2014/01
2014/07
2014/12
(c)
Anthropogenic
EDGAR
EDGAR x 2.0
Total emissions (Tg yr^{-1})
40
35
30
25
20
15
10
2014/01
2014/07
2014/12
Date
(d)
Biomass burning
EDGAR
EDGAR x 2.0
6
4
2
0
2014/01
2014/07
2014/12
Date