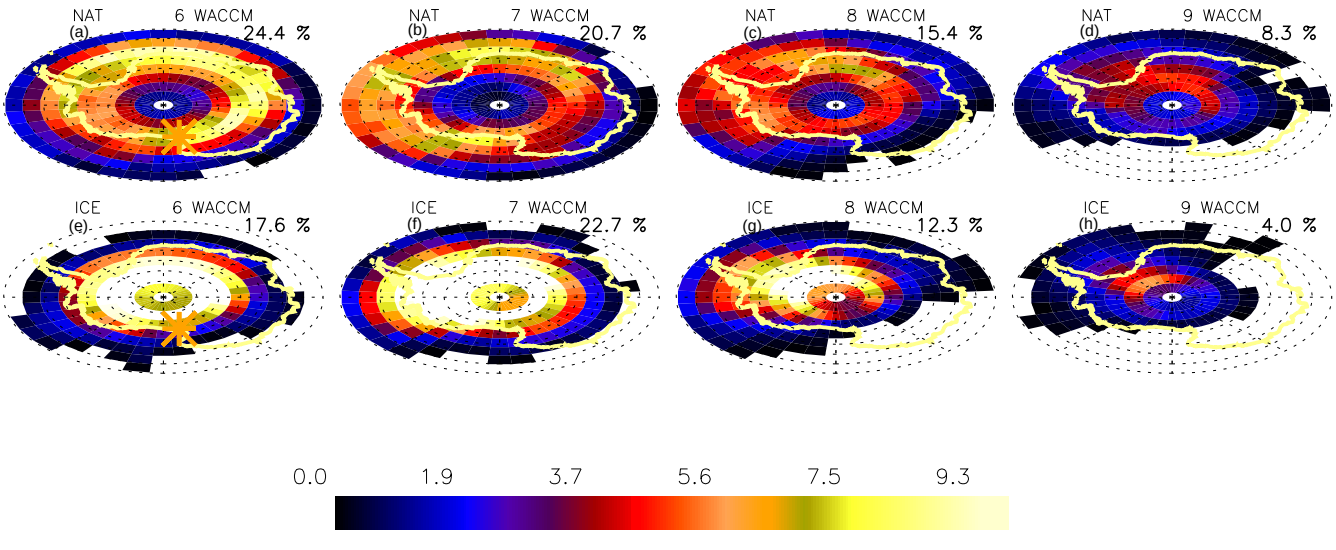
NAT 6 WACCM
(a)
24.4 %
NAT 7 WACCM
(b)
20.7 %
NAT 8 WACCM
(c)
15.4 %
NAT 9 WACCM
(d)
8.3 %
ICE 6 WACCM
(e)
17.6 %
ICE 7 WACCM
(f)
22.7 %
ICE 8 WACCM
(g)
12.3 %
ICE 9 WACCM
(h)
4.0 %
0.0
1.9
3.7
5.6
7.5
9.3