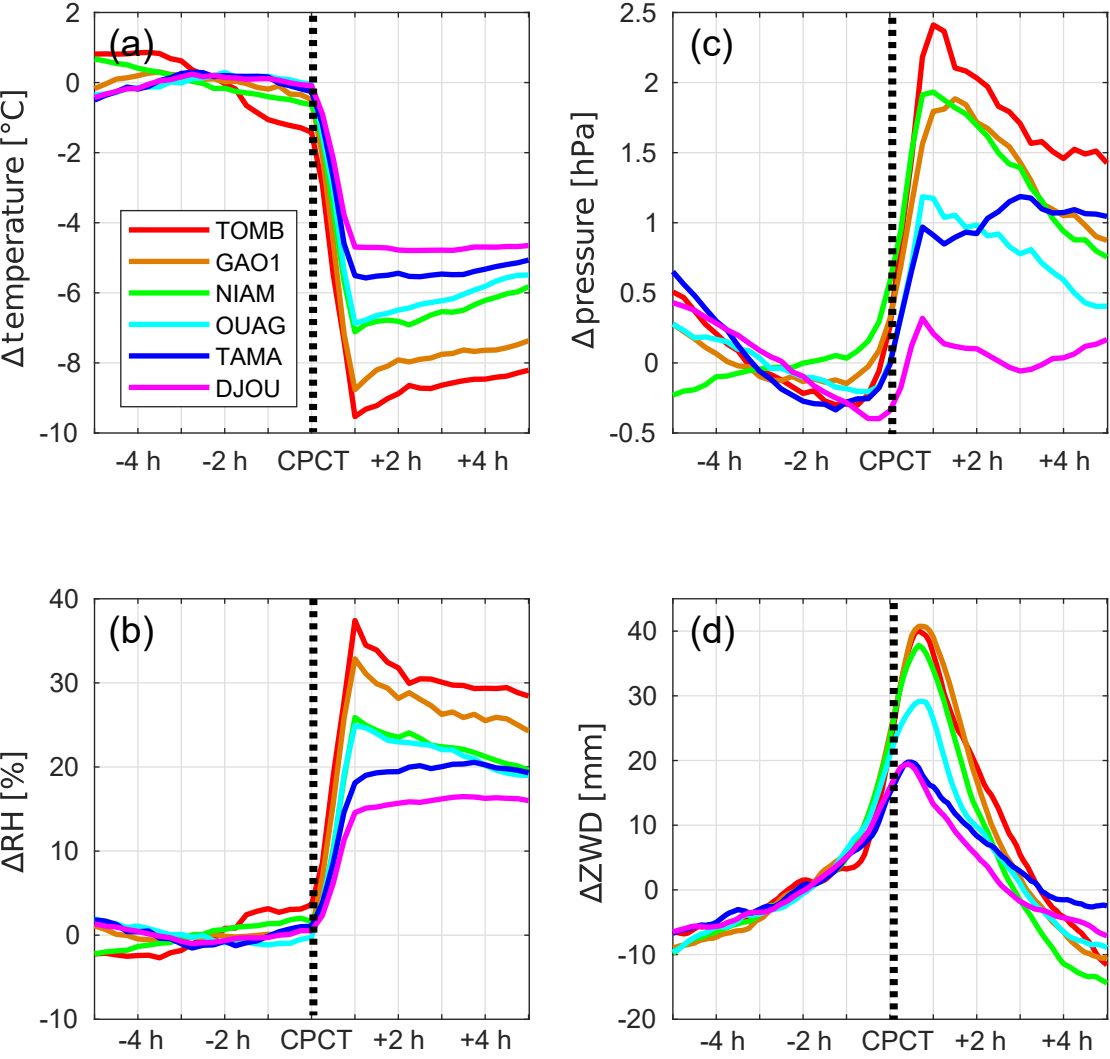
(a)
Δtemperature [°C]
TOMB
GAO1
NIAM
OUAG
TAMA
DJOU
-4 h
-2 h
CPCT
+2 h
+4 h
(c)
Δpressure [hPa]
(b)
ΔRH [%]
(d)
ΔZWD [mm]