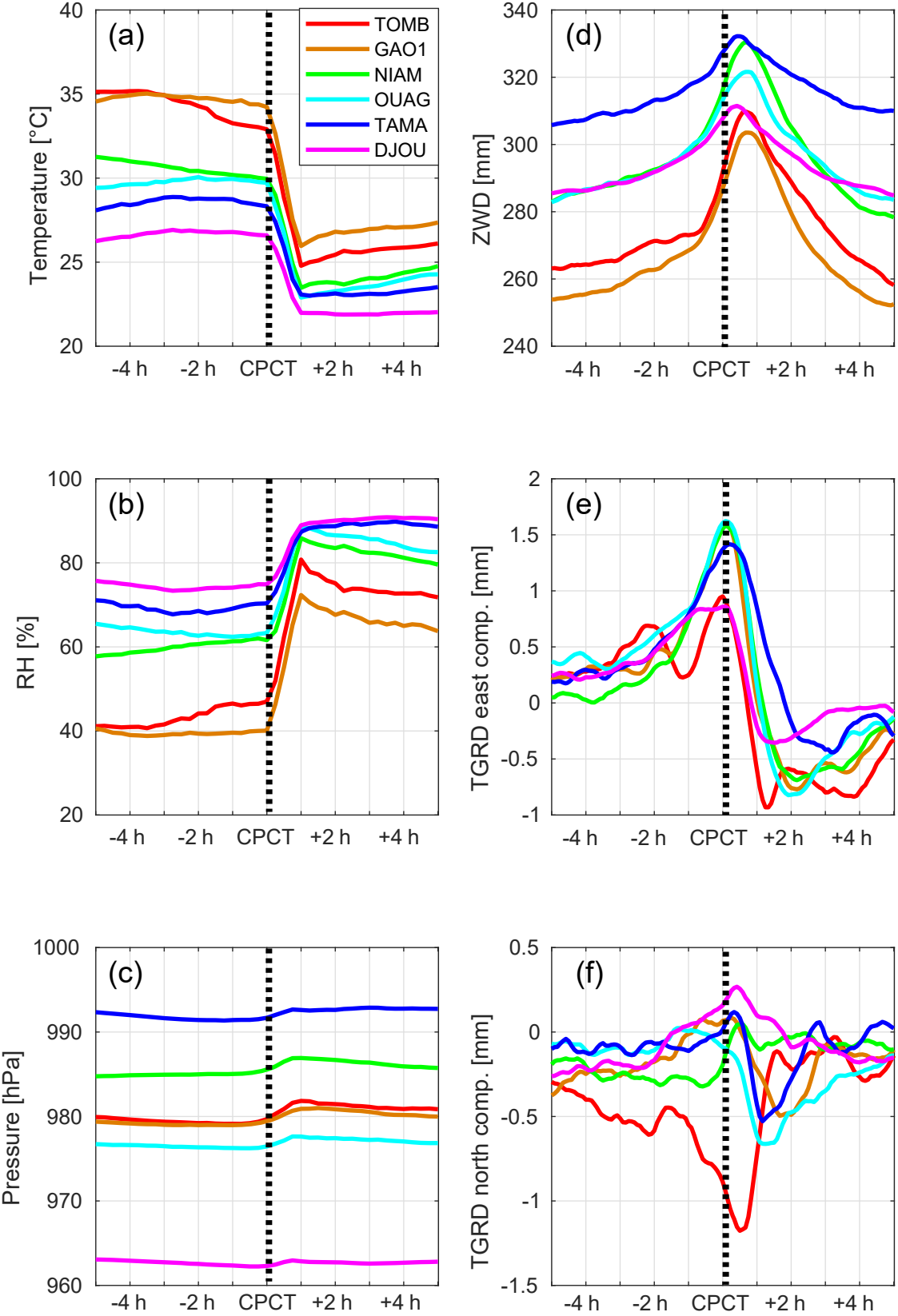
(a)
Temperature [°C]
40
35
30
25
20
TOMB
GAO1
NIAM
OUAG
TAMA
DJOU
-4 h
-2 h
CPCT
+2 h
+4 h
(d)
ZWD [mm]
340
320
300
280
260
240
(b)
RH [%]
100
80
60
40
20
(e)
TGRD east comp. [mm]
2
1.5
1
0.5
0
-0.5
-1
(c)
Pressure [hPa]
1000
990
980
970
960
(f)
TGRD north comp. [mm]
0.5
0
-0.5
-1
-1.5