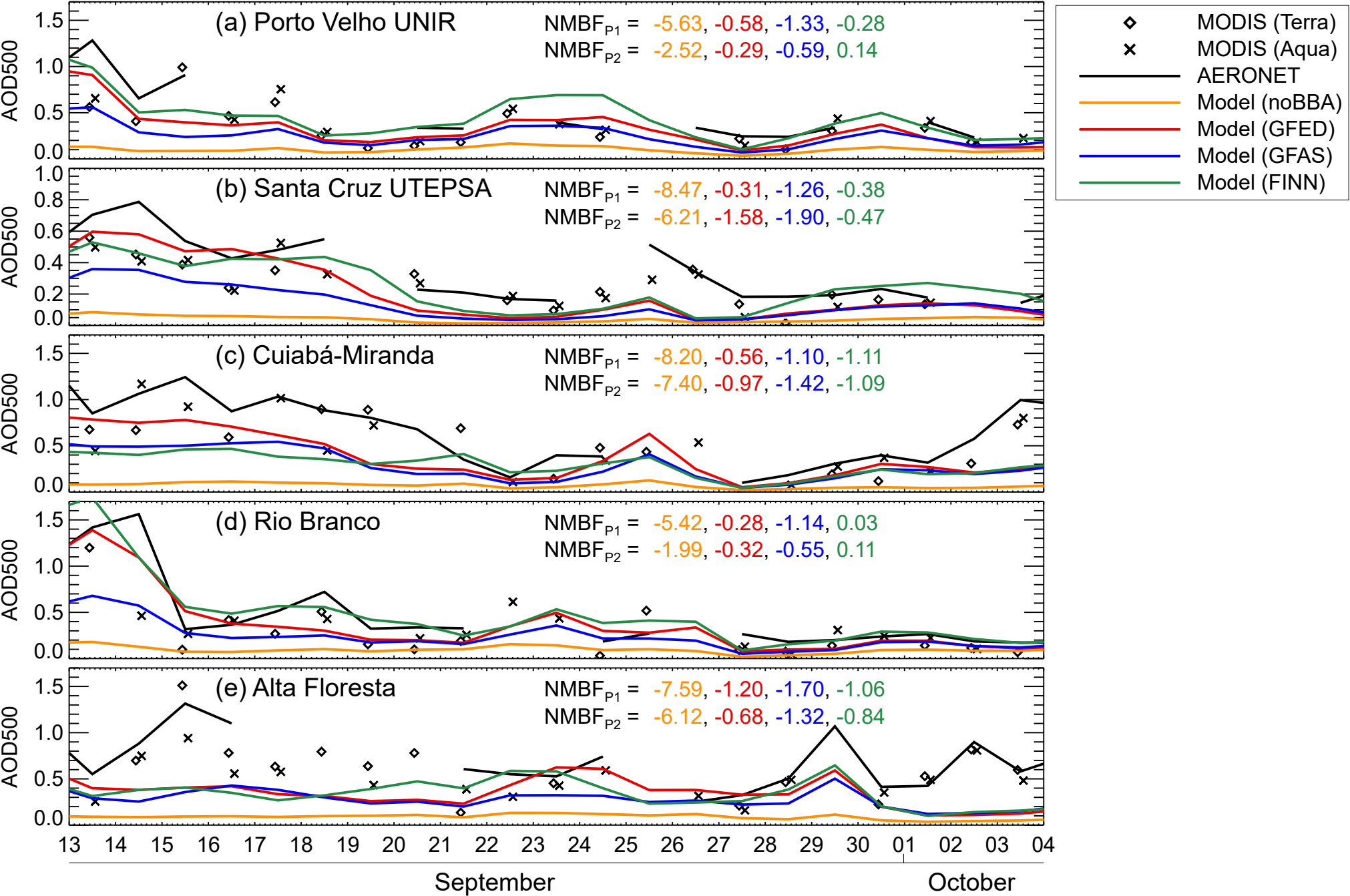
(a) Porto Velho UNIR
NMBF$_{P1}$ = -5.63, -0.58, -1.33, -0.28
NMBF$_{P2}$ = -2.52, -0.29, -0.59, 0.14
(b) Santa Cruz UTEPSA
NMBF$_{P1}$ = -8.47, -0.31, -1.26, -0.38
NMBF$_{P2}$ = -6.21, -1.58, -1.90, -0.47
(c) Cuiabá-Miranda
NMBF$_{P1}$ = -8.20, -0.56, -1.10, -1.11
NMBF$_{P2}$ = -7.40, -0.97, -1.42, -1.09
(d) Rio Branco
NMBF$_{P1}$ = -5.42, -0.28, -1.14, 0.03
NMBF$_{P2}$ = -1.99, -0.32, -0.55, 0.11
(e) Alta Floresta
NMBF$_{P1}$ = -7.59, -1.20, -1.70, -1.06
NMBF$_{P2}$ = -6.12, -0.68, -1.32, -0.84
AOD500
MODIS (Terra)
MODIS (Aqua)
AERONET
Model (noBBA)
Model (GFED)
Model (GFAS)
Model (FINN)
13 14 15 16 17 18 19 20 21 22 23 24 25 26 27 28 29 30 01 02 03 04
September
October