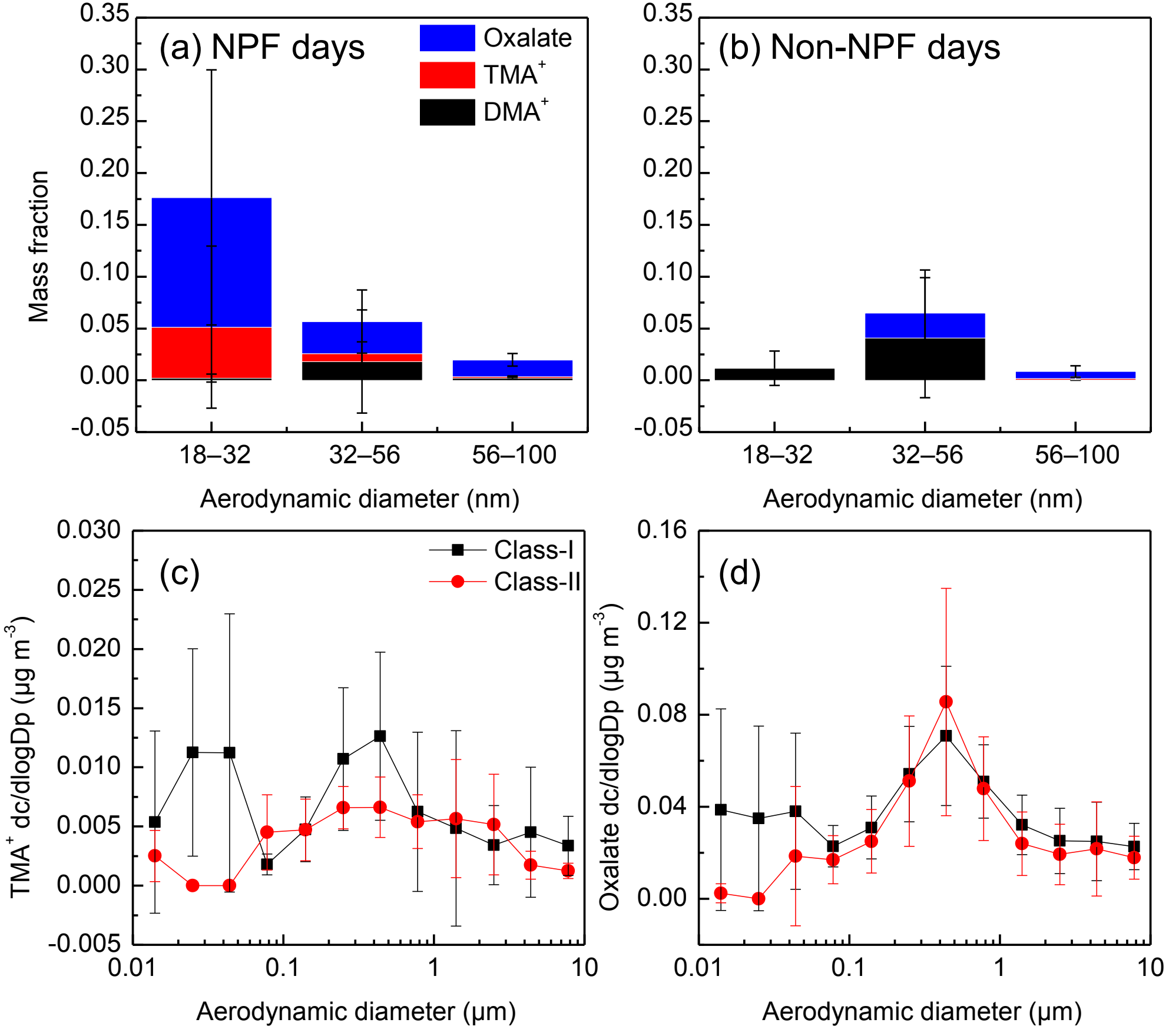
(a) NPF days
Oxalate
TMA+
DMA+
Mass fraction
0.35
0.30
0.25
0.20
0.15
0.10
0.05
0.00
-0.05
18–32
32–56
56–100
Aerodynamic diameter (nm)
(b) Non-NPF days
(c)
Class-I
Class-II
TMA+ dc/dlogDp (μg m-3)
0.030
0.025
0.020
0.015
0.010
0.005
0.000
-0.005
0.01
0.1
1
10
Aerodynamic diameter (μm)
(d)
Oxalate dc/dlogDp (μg m-3)
0.16
0.12
0.08
0.04
0.00