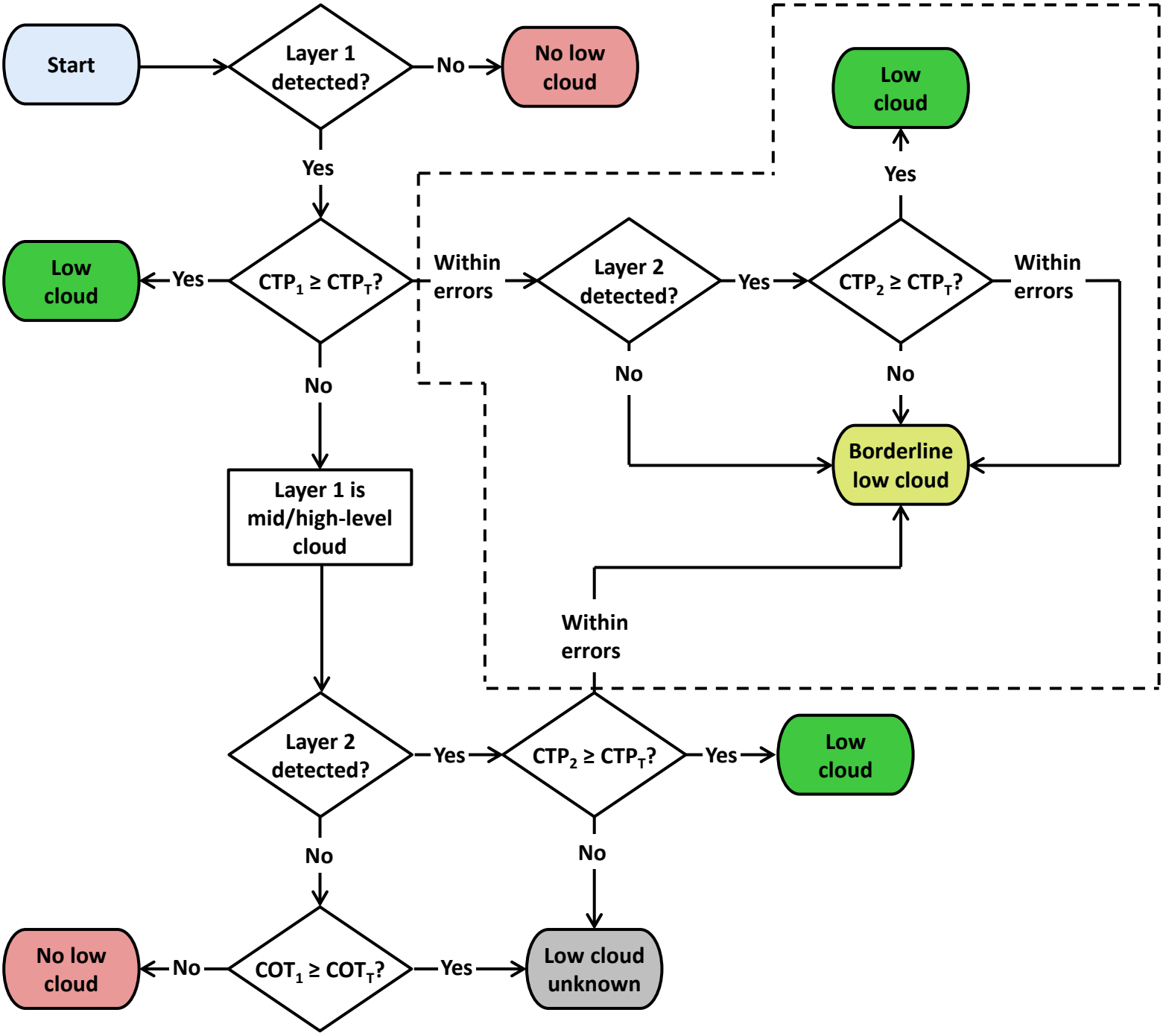
Start
Layer 1 detected?
No
No low cloud
Yes
Low cloud
Yes
CTP$_1$ ≥ CTP$_T$?
Within errors
Layer 2 detected?
Yes
CTP$_2$ ≥ CTP$_T$?
Yes
Low cloud
Within errors
No
No
Borderline low cloud
No
Layer 1 is mid/high-level cloud
Within errors
Layer 2 detected?
Yes
CTP$_2$ ≥ CTP$_T$?
Yes
Low cloud
No
No
No low cloud
No
COT$_1$ ≥ COT$_T$?
Yes
Low cloud unknown