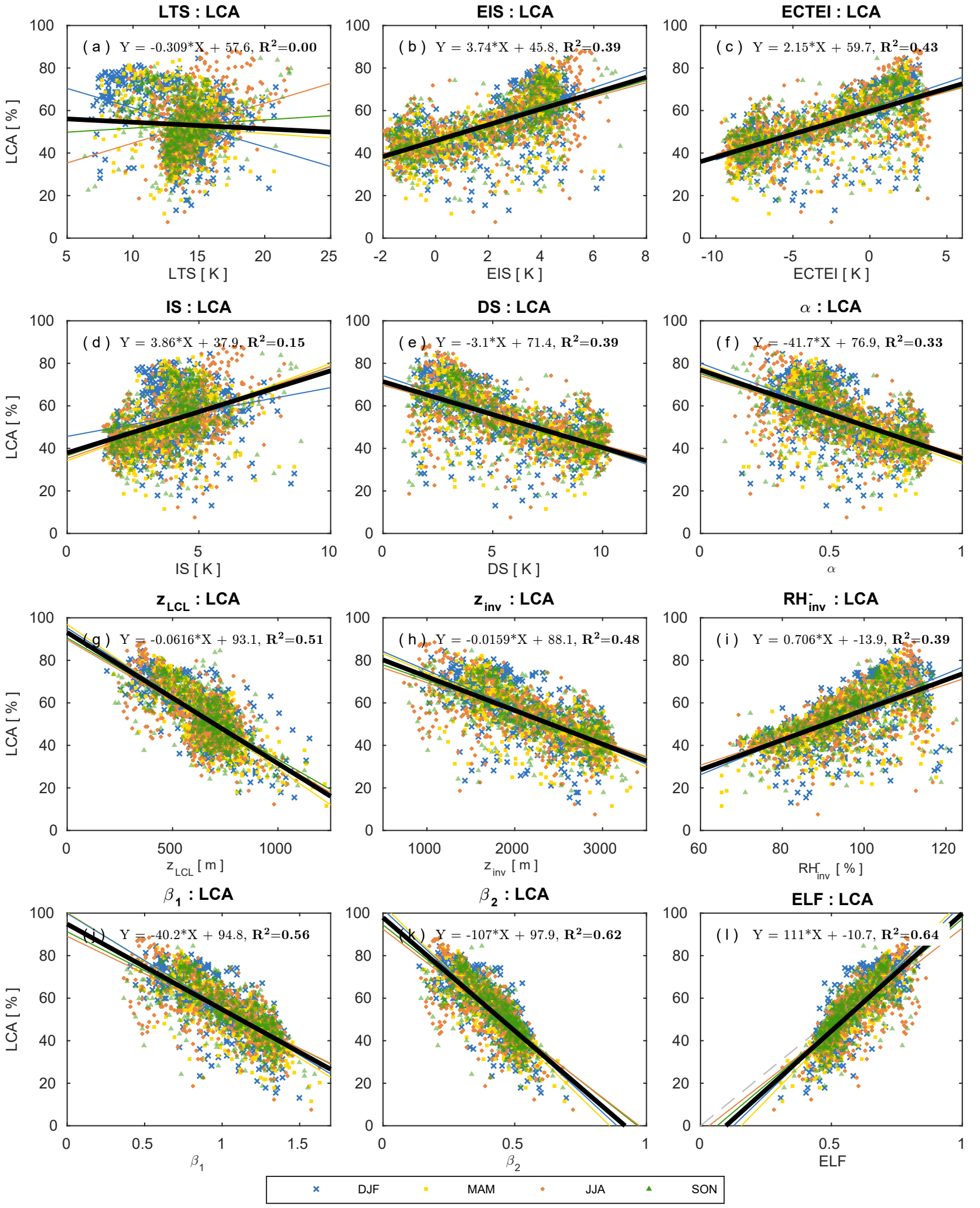
LTS : LCA
(a) Y = -0.309*X + 57.6, R²=0.00
LTS [K]
EIS : LCA
(b) Y = 3.74*X + 45.8, R²=0.39
EIS [K]
ECTEI : LCA
(c) Y = 2.15*X + 59.7, R²=0.43
ECTEI [K]
IS : LCA
(d) Y = 3.86*X + 37.9, R²=0.15
IS [K]
DS : LCA
(e) Y = -3.1*X + 71.4, R²=0.39
DS [K]
α : LCA
(f) Y = -41.7*X + 76.9, R²=0.33
α
z_LCL : LCA
(g) Y = -0.0616*X + 93.1, R²=0.51
z_LCL [m]
z_inv : LCA
(h) Y = -0.0159*X + 88.1, R²=0.48
z_inv [m]
RH⁻_inv : LCA
(i) Y = 0.706*X + -13.9, R²=0.39
RH⁻_inv [%]
β_1 : LCA
(j) Y = -40.2*X + 94.8, R²=0.56
β_1
β_2 : LCA
(k) Y = -107*X + 97.9, R²=0.62
β_2
ELF : LCA
(l) Y = 111*X + -10.7, R²=0.64
ELF
LCA [%]
DJF
MAM
JJA
SON