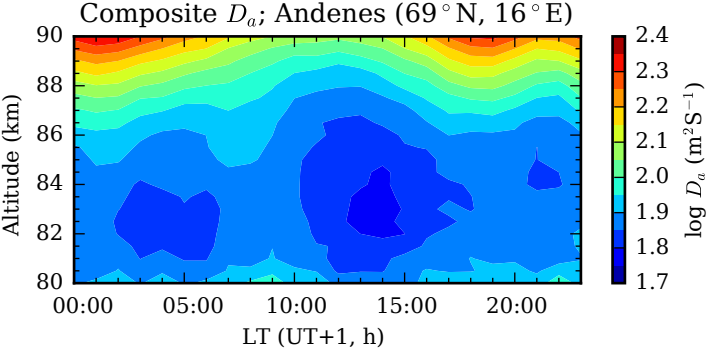
Composite D_a; Andenes (69 °N, 16 °E)
Altitude (km)
90
88
86
84
82
80
00:00
05:00
10:00
15:00
20:00
LT (UT+1, h)
2.4
2.3
2.2
2.1
2.0
1.9
1.8
1.7
log D_a (m^{2}S^{-1})

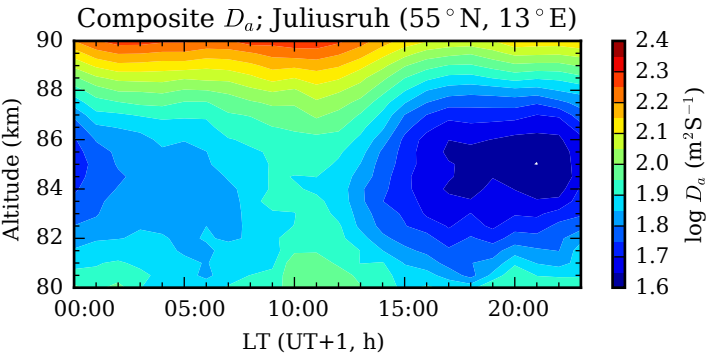
Composite D_a; Juliusruh (55 °N, 13 °E)
Altitude (km)
90
88
86
84
82
80
00:00
05:00
10:00
15:00
20:00
LT (UT+1, h)
2.4
2.3
2.2
2.1
2.0
1.9
1.8
1.7
1.6
log D_a (m^{2}S^{-1})

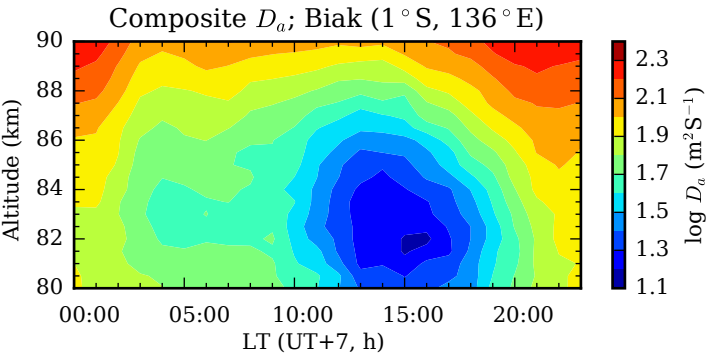
Composite D_a; Biak (1 °S, 136 °E)
Altitude (km)
90
88
86
84
82
80
00:00
05:00
10:00
15:00
20:00
LT (UT+7, h)
2.3
2.1
1.9
1.7
1.5
1.3
1.1
log D_a (m^{2}S^{-1})