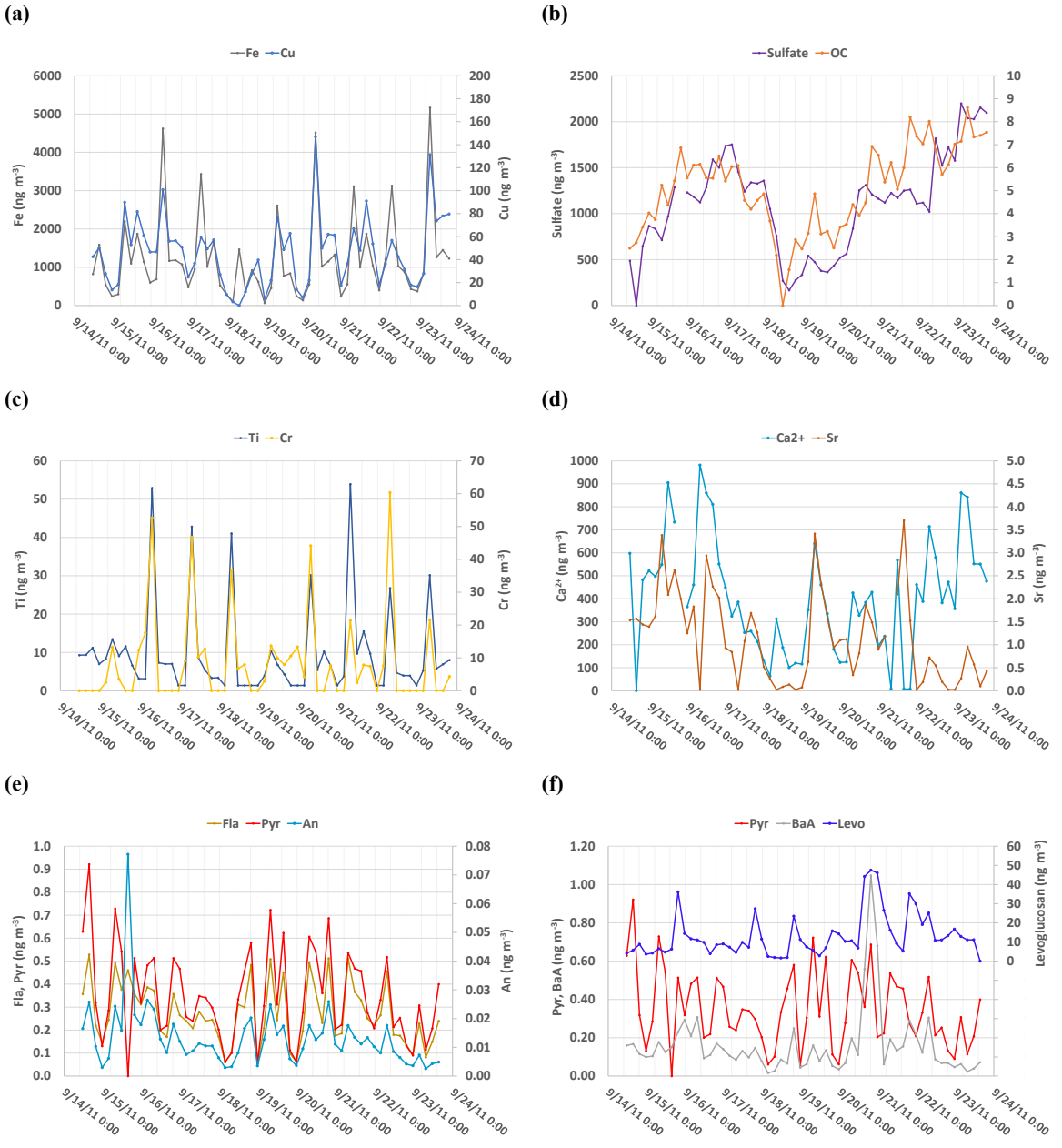
(a)
Fe
Cu
Fe (ng m-3)
Cu (ng m-3)
(b)
Sulfate
OC
Sulfate (ng m-3)
(c)
Ti
Cr
Ti (ng m-3)
Cr (ng m-3)
(d)
Ca2+
Sr
Ca2+ (ng m-3)
Sr (ng m-3)
(e)
Fla
Pyr
An
Fla, Pyr (ng m-3)
An (ng m-3)
(f)
Pyr
BaA
Levo
Pyr, BaA (ng m-3)
Levoglucosan (ng m-3)
9/14/11 0:00
9/15/11 0:00
9/16/11 0:00
9/17/11 0:00
9/18/11 0:00
9/19/11 0:00
9/20/11 0:00
9/21/11 0:00
9/22/11 0:00
9/23/11 0:00
9/24/11 0:00