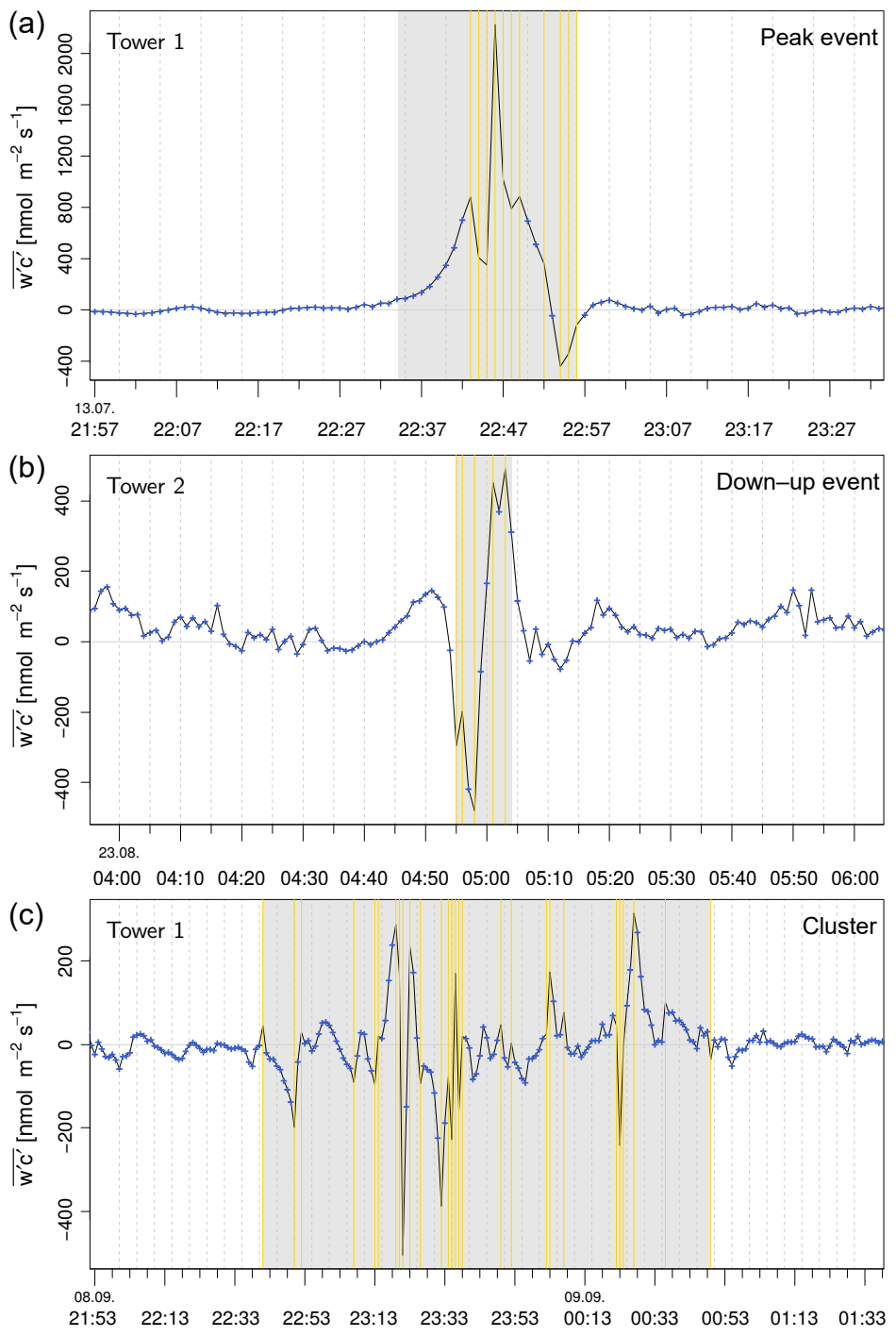
(a)
Tower 1
Peak event
w'c' [nmol m−2 s−1]
−400
0
400
800
1200
1600
2000
13.07.
21:57
22:07
22:17
22:27
22:37
22:47
22:57
23:07
23:17
23:27
(b)
Tower 2
Down–up event
w'c' [nmol m−2 s−1]
−400
−200
0
200
400
23.08.
04:00
04:10
04:20
04:30
04:40
04:50
05:00
05:10
05:20
05:30
05:40
05:50
06:00
(c)
Tower 1
Cluster
w'c' [nmol m−2 s−1]
−400
−200
0
200
08.09.
09.09.
21:53
22:13
22:33
22:53
23:13
23:33
23:53
00:13
00:33
00:53
01:13
01:33