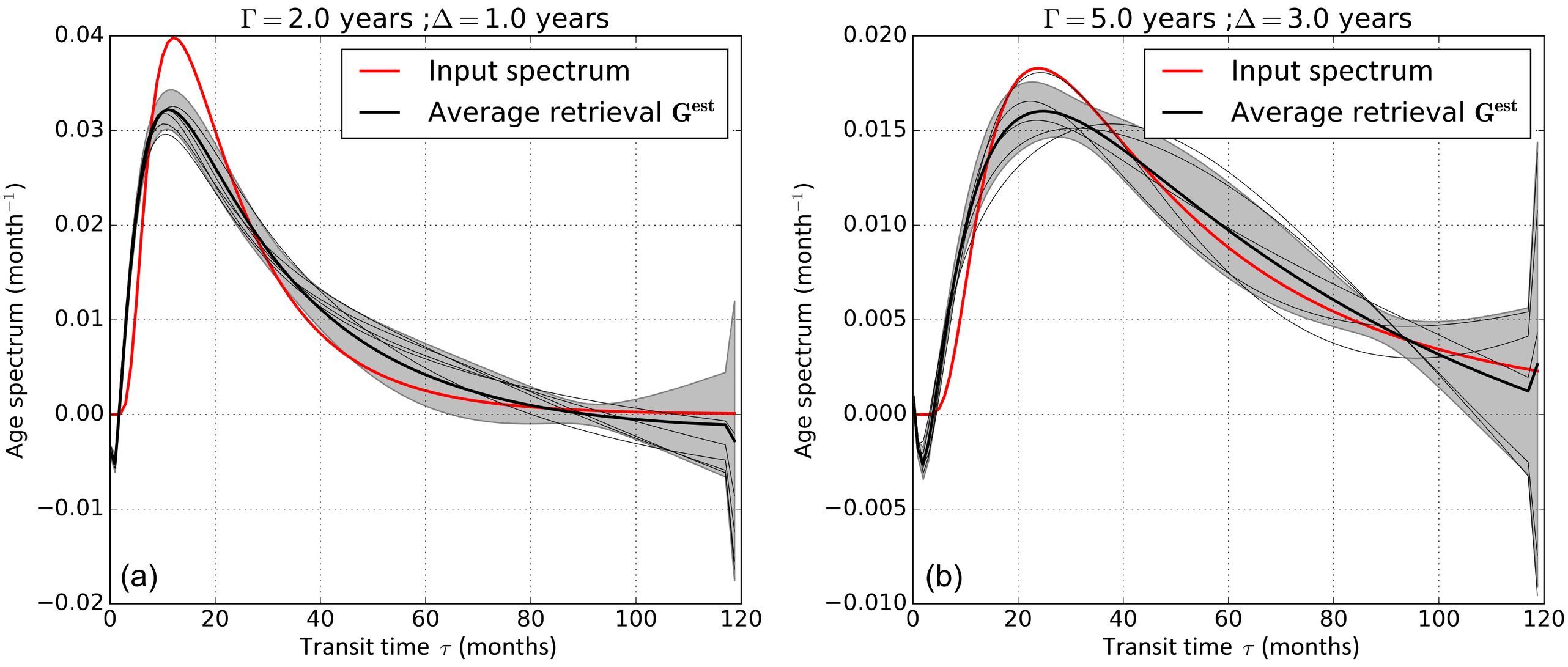
$\Gamma = 2.0$ years ; $\Delta = 1.0$ years
Input spectrum
Average retrieval $\mathbf{G}^{\mathrm{est}}$
Age spectrum (month^{-1})
Transit time τ (months)
(a)
0.04
0.03
0.02
0.01
0.00
−0.01
−0.02
0
20
40
60
80
100
120
$\Gamma = 5.0$ years ; $\Delta = 3.0$ years
Input spectrum
Average retrieval $\mathbf{G}^{\mathrm{est}}$
Age spectrum (month^{-1})
Transit time τ (months)
(b)
0.020
0.015
0.010
0.005
0.000
−0.005
−0.010
0
20
40
60
80
100
120