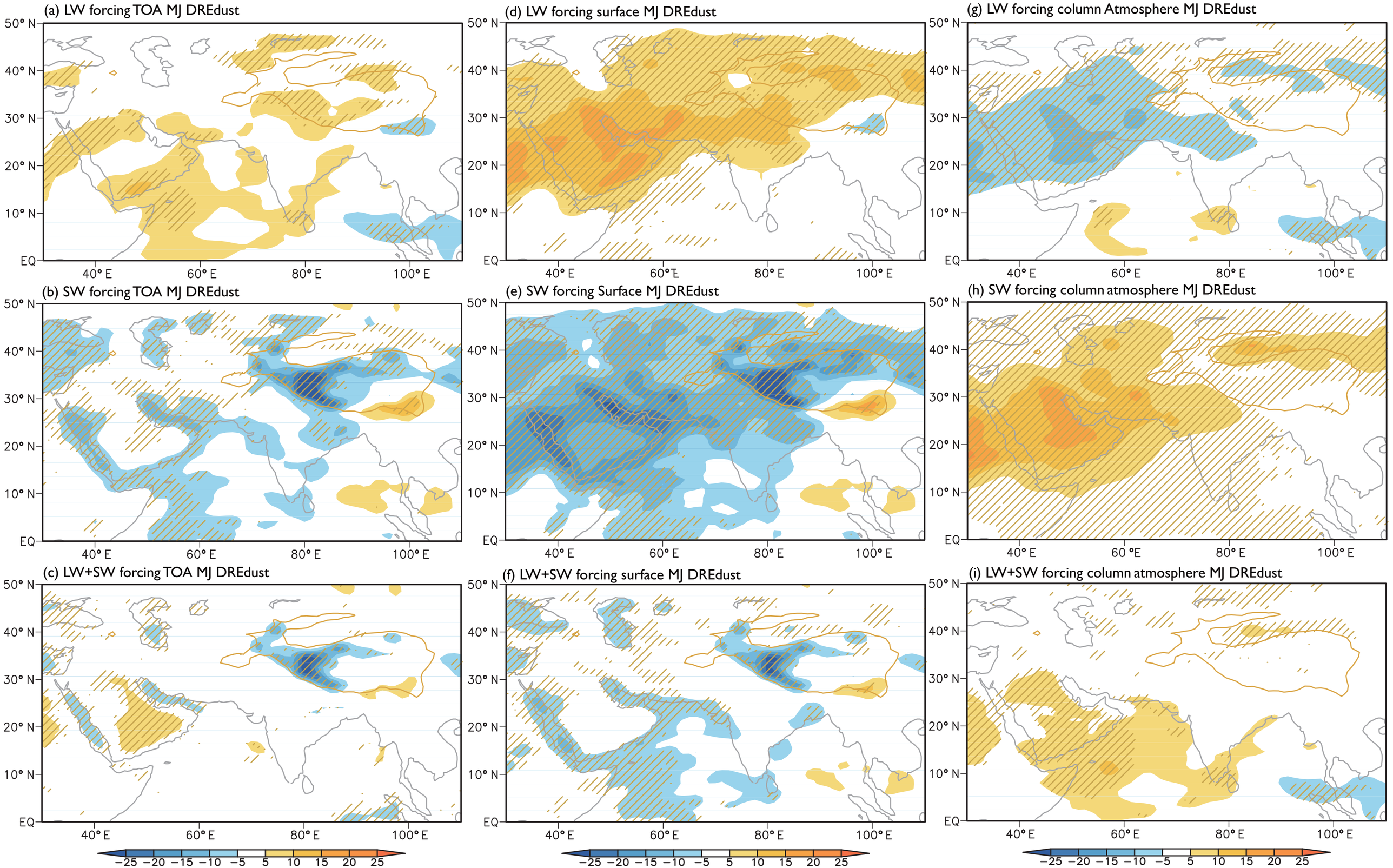
(a) LW forcing TOA MJ DREdust
(d) LW forcing surface MJ DREdust
(g) LW forcing column Atmosphere MJ DREdust
(b) SW forcing TOA MJ DREdust
(e) SW forcing Surface MJ DREdust
(h) SW forcing column atmosphere MJ DREdust
(c) LW+SW forcing TOA MJ DREdust
(f) LW+SW forcing surface MJ DREdust
(i) LW+SW forcing column atmosphere MJ DREdust
50° N
40° N
30° N
20° N
10° N
EQ
40° E
60° E
80° E
100° E
−25 −20 −15 −10 −5 5 10 15 20 25