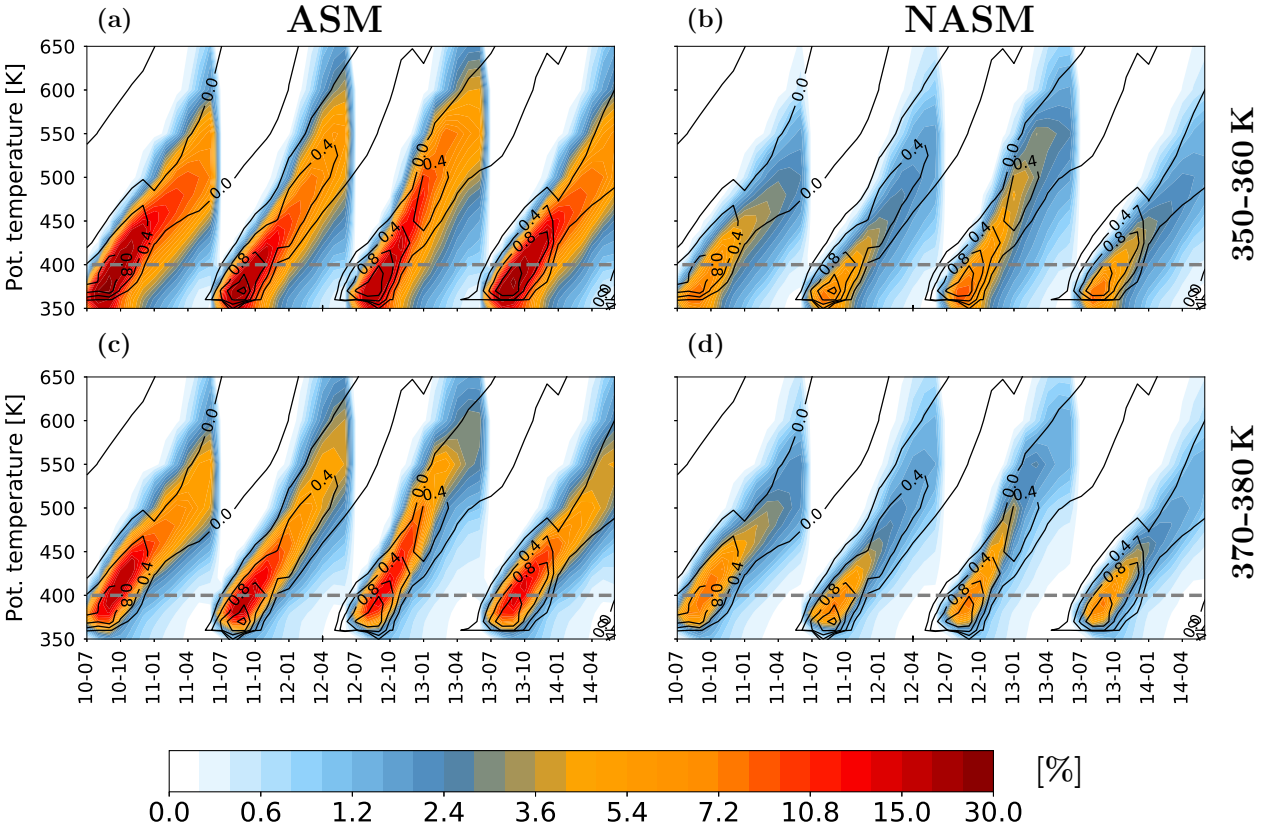
(a)
ASM
(b)
NASM
(c)
(d)
350–360 K
370–380 K
Pot. temperature [K]
650
600
550
500
450
400
350
10-07
10-10
11-01
11-04
11-07
11-10
12-01
12-04
12-07
12-10
13-01
13-04
13-07
13-10
14-01
14-04
0.0
0.4
0.8
0.0
0.6
1.2
2.4
3.6
5.4
7.2
10.8
15.0
30.0
[%]