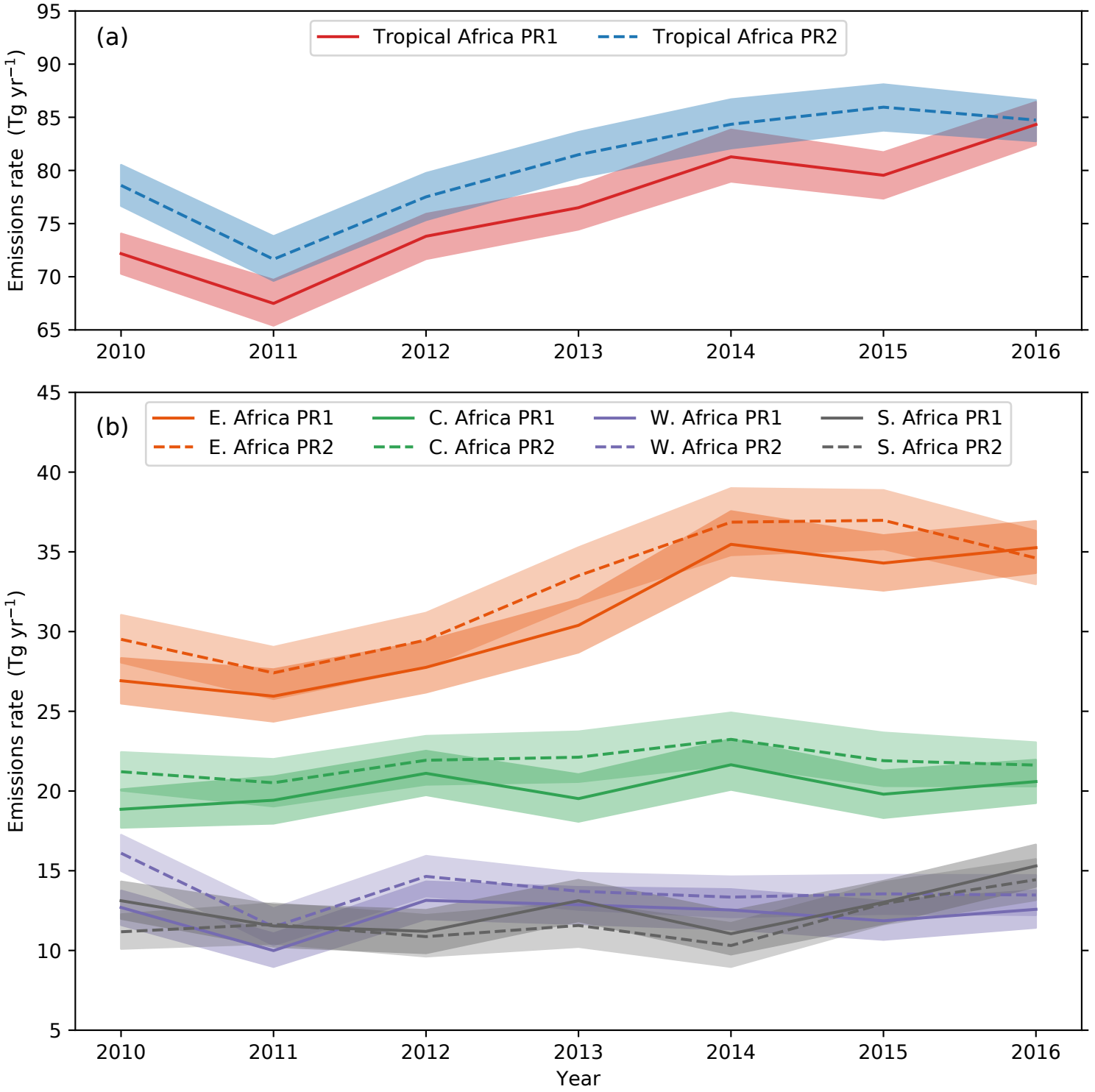
(a)
Tropical Africa PR1
Tropical Africa PR2
Emissions rate (Tg yr^{-1})
95
90
85
80
75
70
65
2010
2011
2012
2013
2014
2015
2016
(b)
E. Africa PR1
E. Africa PR2
C. Africa PR1
C. Africa PR2
W. Africa PR1
W. Africa PR2
S. Africa PR1
S. Africa PR2
Emissions rate (Tg yr^{-1})
45
40
35
30
25
20
15
10
5
2010
2011
2012
2013
2014
2015
2016
Year