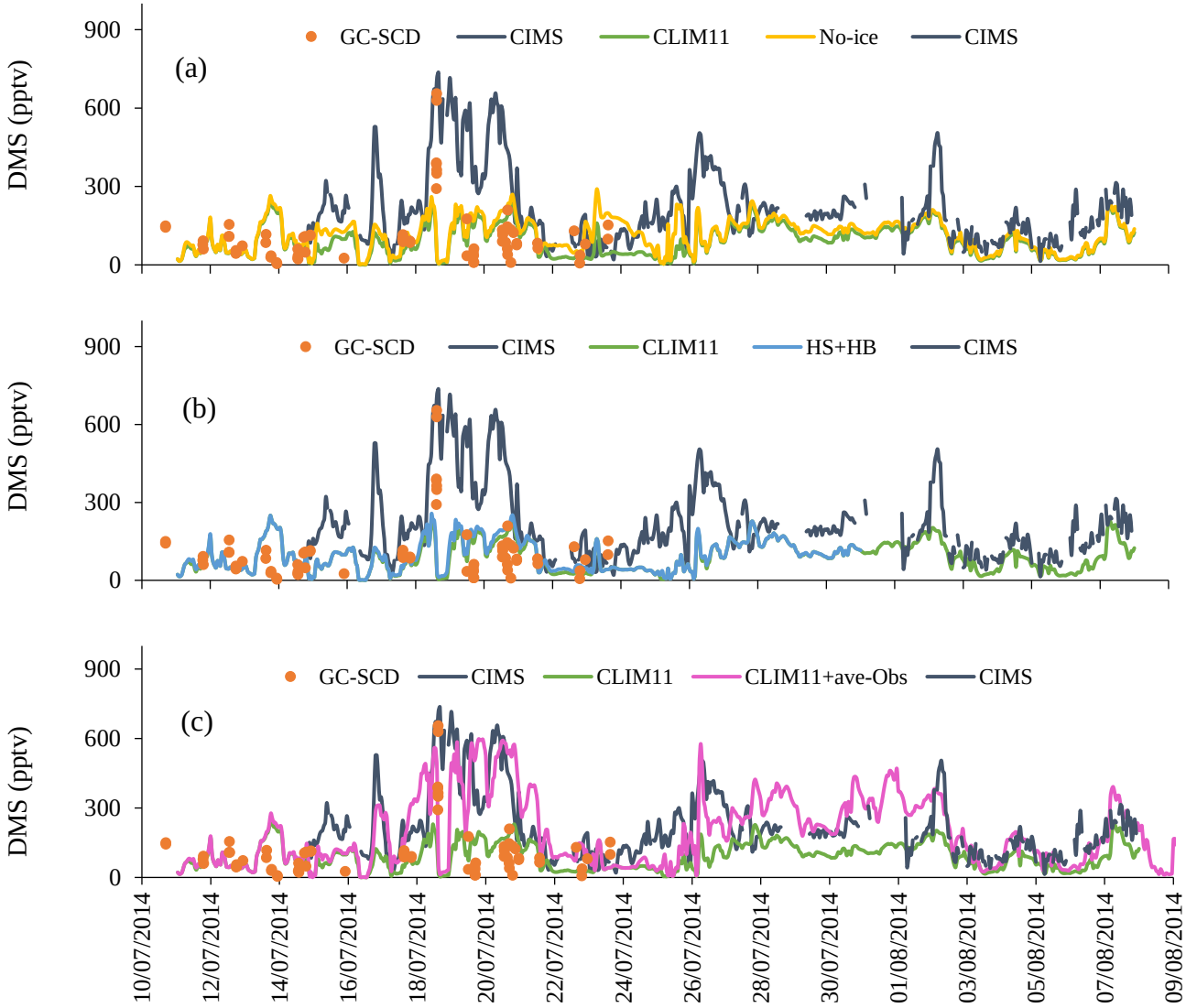
(a)
GC-SCD
CIMS
CLIM11
No-ice
CIMS
DMS (pptv)
900
600
300
0
(b)
GC-SCD
CIMS
CLIM11
HS+HB
CIMS
DMS (pptv)
900
600
300
0
(c)
GC-SCD
CIMS
CLIM11
CLIM11+ave-Obs
CIMS
DMS (pptv)
900
600
300
0
10/07/2014
12/07/2014
14/07/2014
16/07/2014
18/07/2014
20/07/2014
22/07/2014
24/07/2014
26/07/2014
28/07/2014
30/07/2014
01/08/2014
03/08/2014
05/08/2014
07/08/2014
09/08/2014