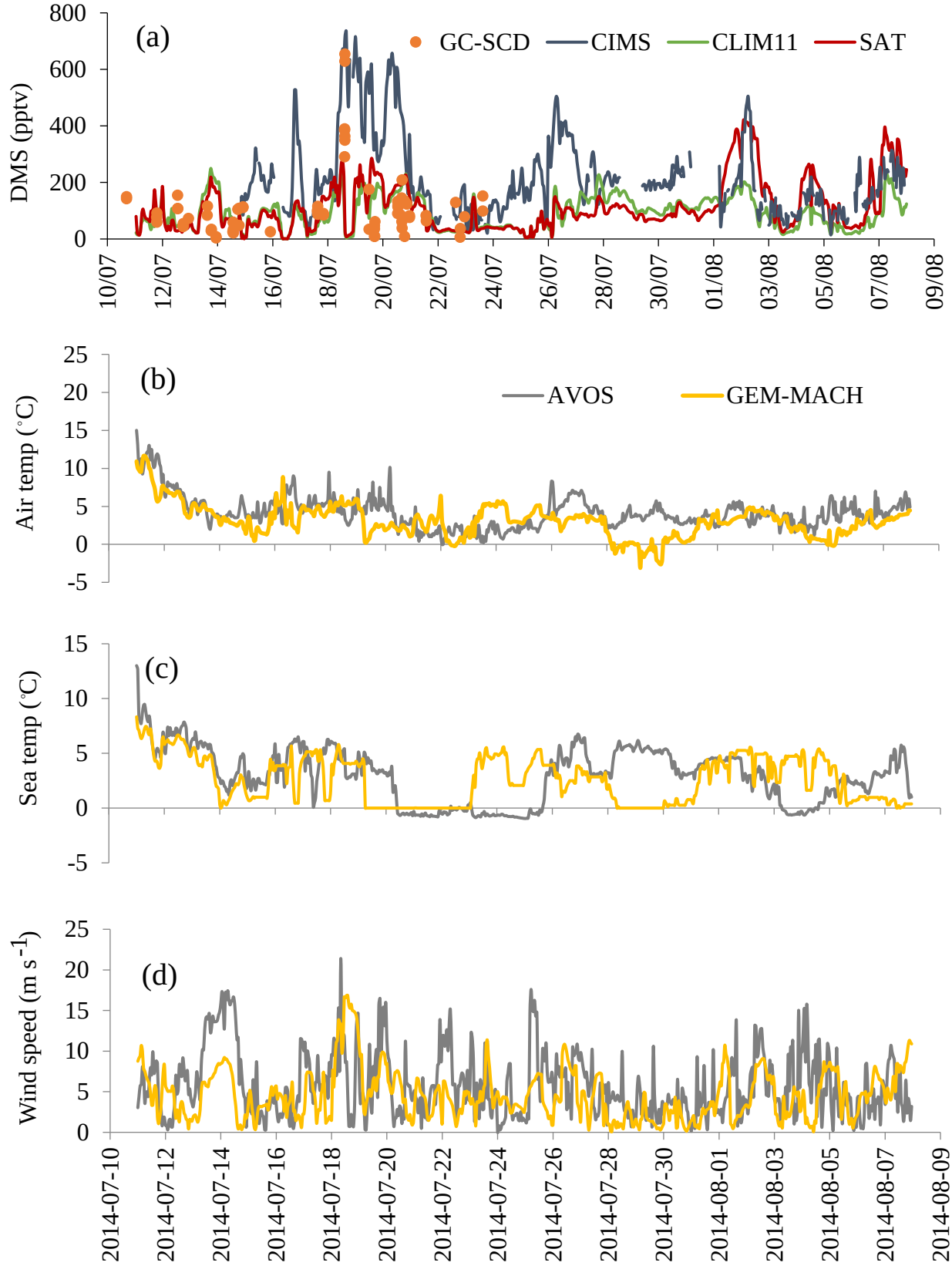
(a)
GC-SCD
CIMS
CLIM11
SAT
DMS (pptv)
800
600
400
200
0
10/07
12/07
14/07
16/07
18/07
20/07
22/07
24/07
26/07
28/07
30/07
01/08
03/08
05/08
07/08
09/08
(b)
AVOS
GEM-MACH
Air temp (°C)
25
20
15
10
5
0
-5
(c)
Sea temp (°C)
15
10
5
0
-5
(d)
Wind speed (m s-1)
25
20
15
10
5
0
2014-07-10
2014-07-12
2014-07-14
2014-07-16
2014-07-18
2014-07-20
2014-07-22
2014-07-24
2014-07-26
2014-07-28
2014-07-30
2014-08-01
2014-08-03
2014-08-05
2014-08-07
2014-08-09